# Technical data sheet

## UDHOME4 floor box, freely equippable, brass

## Item number: 7427236

Square floor box for use in dry-cleaned cavity and screed floors in indoor areas. Installation housing with pre-marked insertion openings for pipes (M25). Empty housing for up to 2 UT3 universal supports for up to 6 Modul 45 ® devices. Cover adjustable to top edge of floor covering using four height-adjustment supports. The minimum installation depth is 95 mm, the height-adjustment range + 30 mm. Surfaces visible in the floor covering made of brass.

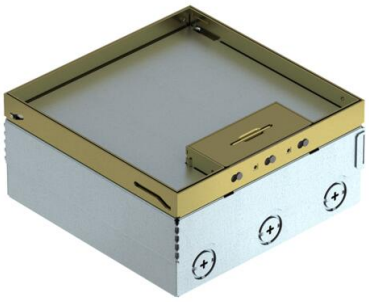

CuZn 37 Brass

### Master data

| | |
|---|---|
| Item number | 7427236 |
| Type | UDHOME4 2M |
| Description 1 | Floor box, complete |
| Description 2 | empty |
| Manufacturer | OBO |
| Material | Brass |
| Smallest sales unit | 1 |
| Unit of quantity | Piece |
| Weight | 344.8 kg |
| Weight unit | kg/100 pc. |
| CO2 Footprint (GWP) Cradle-to-Gate | 12,8435 kg CO2e / 1 Piece |

# Technical data sheet

## UDHOME4 floor box, freely equippable, brass

## Item number: 7427236

### Dimensions

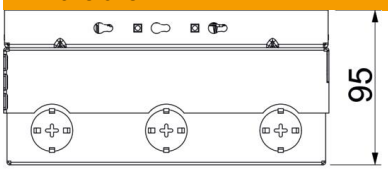


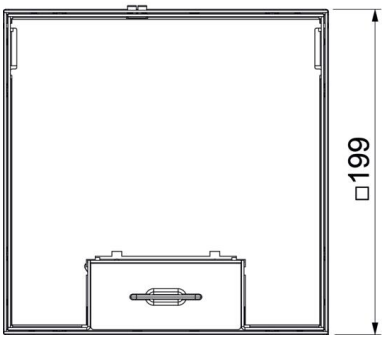


| | |
|---|---|
| Length | 202 mm |
| Width | 202 mm |

### Technical data

| | |
|---|---|
| Number of mounting boxes | 2 |
| Cover version | Square |
| Cable outlet version | Swivellable cord outlet |
| Equipment | Empty housing |
| Floor covering protection frame | no |
| Cover version | Floor covering recess |
| Screed height, max. | 110 mm |
| Screed height, min. | 95 mm |
| Floor height, max. | 125 mm |
| Floor height, min. | 95 mm |
| Suitable for raised floor installation | no |
| Suitable for cavity floor installation | yes |
| Suitable for wet care | no |
| Suitable for underfloor ducts | no |
| Length of external dimensions | 199 mm |
| Length of installation dimensions | 202 mm |
| With floor covering recess | yes |
| Height-adjustment range, max. | 125 mm |
| Height-adjustment range, min. | 95 mm |
| ROHS-conformant | Exempt |
| Protection rating (IP) when used | IP20 |
| Protection rating (IP) when unused | IP40 |
| Protection rating IK code | IK10 |
| Vertical load, large area | to 5,000 N |
| Vertical load, small area | to 3,000 N |
| Opening mechanism | Handle |
| Floor covering thickness | 15 mm |