Technical data sheet

UDHOME9 floor box, with I14 mounting supports, stainless steel

Item number: 7427076

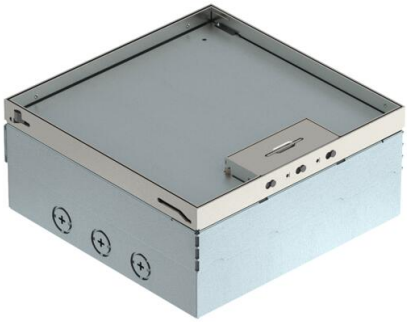

Square floor box for 14 installation devices of Italian design, for use in dry-care cavity and screed floors for indoor use. Installation housing with pre-marked insertion openings for pipelines (M25). Cover adjustable to top edge of floor covering using four height-adjustment supports. 15 mm floor covering recess in the hinged cover. The minimum installation depth is 110 mm, the height-adjustment range + 30 mm.

The scope of delivery contains a mounting support.

Surfaces made of stainless steel and visible in the floor covering.

A2 Stainless steel

Master data

Item number	7427076
Type	UDHOME9 2V I14
Description 1	Floor box, complete
Description 2	for 14 installation devices
Manufacturer	OBO
Dimension	242x242x110
Material	Stainless steel 1.4301
Smallest sales unit	1
Unit of quantity	Piece
Weight	544 kg
Weight unit	kg/100 pc.
CO2 Footprint (GWP) Cradle-to-Gate	25,7271 kg CO2e / 1 Piece

Technical data sheet

UDHOME9 floor box, with I14 mounting supports, stainless steel

Item number: 7427076

Dimensions

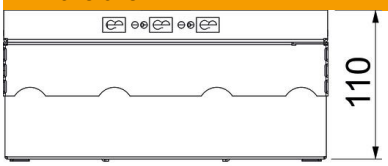

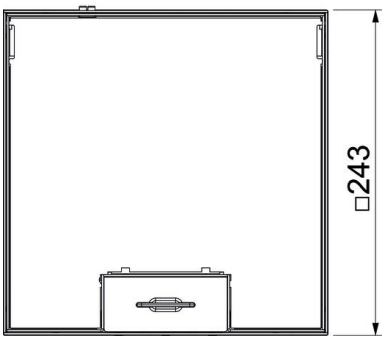

Length	246 mm
Width	246 mm

Technical data

Cable outlet version	Swivellable cord outlet
Cover version	Floor covering recess
Screed height, max.	130 mm
Screed height, min.	110 mm
Floor height, max.	140 mm
Floor height, min.	110 mm
Length of external dimensions	243 mm
Length of installation dimensions	246 mm
Height-adjustment range, max.	140 mm
Height-adjustment range, min.	110 mm
ROHS-conformant	Exempt
Protection rating (IP) when used	IP20
Protection rating (IP) when unu-sed	IP40
Protection rating IK code	IK10
Opening mechanism	Handle
Floor covering thickness	15 mm