Technical data sheet

UDHOME2 floor socket, with brush bar, without floor covering recess, with FLF support, stainless steel
Item number: 7427043

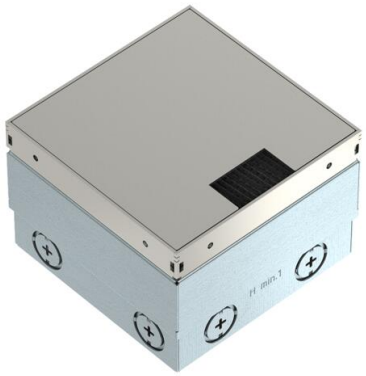

Square installation unit for use in dry-care cavity and screed floors in indoor areas.
Installation housing with pre-marked insertion openings for pipes (M20/M25).
Cover adjustable to top edge of floor covering using four height-adjustment supports. The minimum installation depth is 100 mm, the height adjustment range is +35 mm.
Flushfloor cable outlet through brush bar.
Device support made of galvanised sheet steel for one FLF 6/5 (or 2x FLF 3/5) and one FLF 3/5.
Cover made from stainless steel, brushed.

A2 Stainless steel

Master data

Item number	7427043
Type	UDHOME2 BV FLF
Description 1	Floor socket
Description 2	for FLF devices, VA cover
Manufacturer	OBO
Dimension	140x140x100
Material	Stainless steel 1.4301
Smallest sales unit	1
Unit of quantity	Piece
Weight	210 kg
Weight unit	kg/100 pc.
CO2 Footprint (GWP) Cradle-to-Gate	12,9764 kg CO2e / 1 Piece

Technical data sheet

UDHOME2 floor socket, with brush bar, without floor covering recess, with FLF support, stainless steel
Item number: 7427043

Dimensions

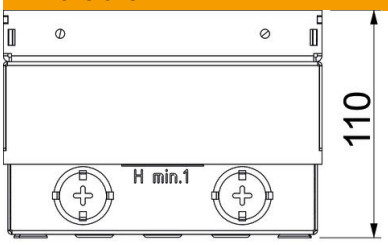

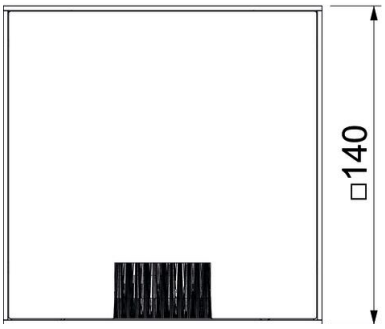

Length	140 mm
Width	140 mm
Height	100 mm

Technical data

Number of installable devices	3
Cover version	Square
Cable outlet version	Brush bar
Equipment	Empty housing for FLF socket
Floor covering protection frame	no
Floor care	Dry
Cover version	Decorative plate
Seal installation option	no
Application when used	6.101.1 Dry floor care
Application when unused	6.101.1 Dry floor care
Floor height, max.	135 mm
Floor height, min.	100 mm
Suitable for raised floor installation	yes
Suitable for screed-flush closed underfloor ducts	no
Suitable for screed-covered underfloor ducts	no
Suitable for cavity floor installation	yes
Suitable for wet care	no
Suitable for underfloor ducts	no
Device support to accept mounting boxes	no
With floor covering recess	no
Frame version	Floor covering contact edge
ROHS-conformant	Exempt
Protection rating (IP) when used	IP20

Technical data

Protection rating (IP) when unused	IP40
Protection rating IK code	IK10
Heavy-duty version	no
Vertical load, large area	to 15,000 N
Vertical load, small area	to 3,000 N