Technical data sheet

Trunking unit for GES6, height 60−110 mm

Item number: 7424662

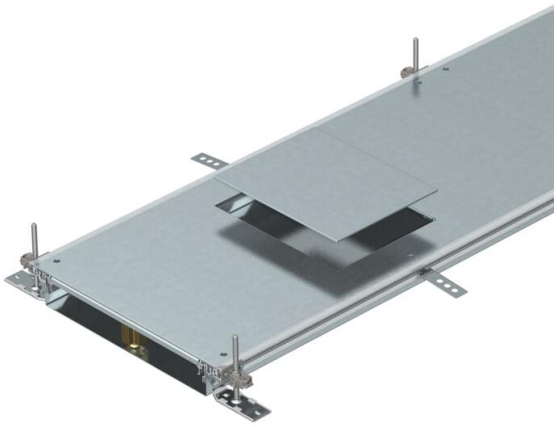

Ready-to-mount trunking unit with three or six device installation lids for cable laying and the installation of installation units of nominal size 6, consisting of the trunking base (floor trough with side and floor covering guide profiles) and trunking lid with blank mounting opening. Floor trough with holding shackles for self-contacting mounting of dividers. The scope of supply contains six height-adjustable wall fixing brackets, six screed anchors and three height-adjustable cover joint supports for nominal trunking width 400 or six height-adjustable cover joint supports for nominal trunking widths 500 and 600. Trunking lid screwed down when delivered.
With screw-on device installation lids, each with an installation opening for an installation unit nominal size 6.

St	Steel
FS	Strip galvanised

Master data

Item number	7424662
Type	OKA-W4006050D6
Description 1	Flushfloor trunking unit
Description 2	for service unit GES6
Manufacturer	OBO
Dimension	2400x400x60
Material	Steel
Surface	Strip galvanised
Surface standard	DIN EN 10346
Smallest sales unit	2.4
Unit of quantity	Metre
Weight	1785.4 kg
Weight unit	kg/100 m
CO2 Footprint (GWP) Cradle-to-Gate	70,6784 kg CO2e / 1 Meter

Dimensions

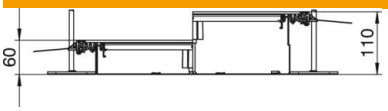

Length	2,400 mm
Width	400 mm

Technical data sheet

Trunking unit for GES6, height 60−110 mm

Item number: 7424662

Technical data

Mounting opening cover	yes
Covers	3
Number of insertable partitions	2
Number of planned flush-mount units	3
Number of compartments	3 St.
Mounting system fastening type	Floor
Floor plate	yes
Cover fastening, locking	no
Seal installation option	yes
Installation opening for on-floor tank	no
Decouplable	no
Suitable for expansion joint	no
Mesh wall	no
Trunking height, max.	110 mm
Duct height, min.	60 mm
Cover material thickness	4
Minimum screed height	60
With connection opening	yes
With equipotential bonding	no
With separating retainer	no
With overhang	yes
Mounting opening	For service outlet
Mounting opening	Square
Nominal size for device installati-on units	6
Height-adjustment range, max.	110 mm
Height-adjustment range, min.	60 mm
Removable cover	yes
ROHS-conformant	yes
Separating retainer fastening	stecken
Separating retainer fastening	Plug