Technical data sheet

UZD250-4 junction and branch box

Item number: 7410072

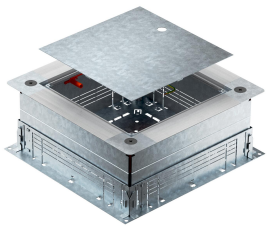

Junction and branch box for screed-covered underfloor installation duct with sheet steel side walls. For mounting of installation units in the mounting lid (to be ordered separately). Can be adjusted continuously to a nominal screed height of 160–205 mm using the quick height-adjustment unit. The screed can be worked up to be flush with the screed edge. With an acoustic decoupling option after screed laying, and with system accessories, it can be used for heavy-duty applications. Insertion of cables with the 2-part EÜK duct.

St Steel

FS Strip galvanised

Master data

Item number	7410072
Type	UZD250-4 160205
Description 1	Junction and branch box
Description 2	for screed height 160-205 mm
Manufacturer	OBO
Dimension	400x380x160
Material	Steel
Surface	Strip galvanised
Surface standard	DIN EN 10346
Smallest sales unit	1
Unit of quantity	Piece
Weight	517.1 kg
Weight unit	kg/100 pc.

Technical data sheet

UZD250-4 junction and branch box

Item number: 7410072

Dimensions

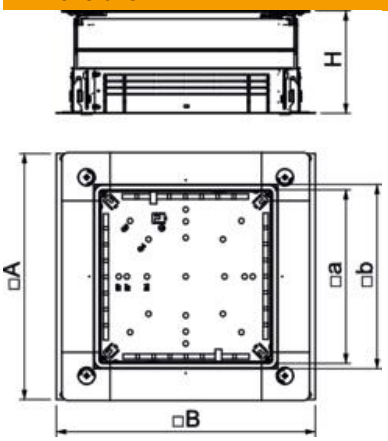

Length	380 mm
Width	400 mm
Height	160 mm
Dimension a	262 mm
Dimension A	380 mm
Dimension B	400 mm
Dimension b	283 mm

Technical data

Floor plate	yes
Cover version	Universal
Seal installation option	yes
Installation opening for on-floor tank	no
Decouplable	yes
Screed height, max.	205 mm
Screed height, min.	160 mm
For pipe connection	no
Suitable for screed-flush closed underfloor ducts	no
Suitable for screed-covered underfloor ducts	yes
Suitable for underfloor ducts	yes
Trunking width, max.	250 mm
Trunking width, min.	190 mm
Trunking height, max.	58 mm
Duct height, min.	28 mm
Minimum screed height	80
Nominal size	250 mm
Height-adjustment range, max.	205 mm
Height-adjustment range, min.	160 mm