Technical data sheet

Height-adjustable cassette with cord outlet, RKSNUZD3, stainless steel
Item number: 7409230

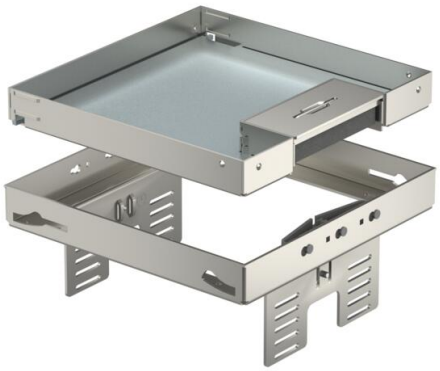

Height-adjustable cassette, decoupled from the floor, of nominal size 4, with cord outlet, for the installation of accessories in dry-cleaned floors indoors, for mounting in underfloor boxes UZD250 or UZD350, either in conjunction with a mounting cover DUG../4 or in UGD250-3/4 or UGD350-3/4. Mounting takes place using height-adjustment brackets (order separately) in the aluminium frame profile of the underfloor boxes.
Height-adjustable cassette for cord outlet, 2-compartment. 2 APMT2 cover plates can be installed. For the installation of 2 UT3 universal supports for 4 individual installation devices with support ring/support clamp or 6 Modul 45 devices.

A2 Stainless steel

Master data

Item number	7409230
Type	RKSN2 UZD3 4VS25
Description 1	Square cassette
Description 2	with cord outlet
Manufacturer	OBO
Dimension	200x200mm
Material	Stainless steel 1.4301
Smallest sales unit	1
Unit of quantity	Piece
Weight	286 kg
Weight unit	kg/100 pc.
CO2 Footprint (GWP) Cradle-to-Gate	15,0838 kg CO2e / 1 Piece

Technical data sheet

Height-adjustable cassette with cord outlet, RKSNUZD3, stainless steel
Item number: 7409230

Dimensions

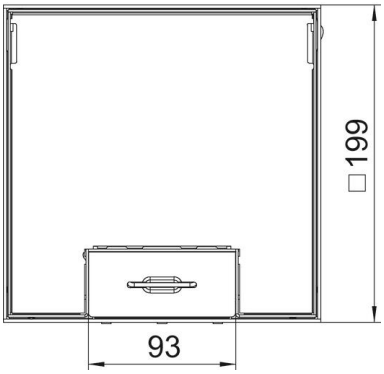

Length	199 mm
Width	199 mm
Height	95 mm
Dimension h	95 mm

Technical data

Number of installable devices	6
Number of mounting boxes	2
Number of cable outlets	1
Cover version	Square
Cable outlet version	Swivellable cord outlet
Floor care	Dry
Decouplable	yes
Floor height, min.	110 mm
Suitable for raised floor installation	yes
Suitable for cavity floor installation	yes
Suitable for underfloor box	250/350
Device support to accept mounting boxes	yes
Length of installation dimensions	201 mm
Nominal size for device installation units	4
Standard	EN 50085-2-2
ROHS-conformant	yes
Protection rating (IP) when used	IP20
Protection rating (IP) when unused	IP40
Protection rating IK code	IK10
Heavy-duty version	no
Installation system type	UT3
Vertical load, large area	to 3,000 N
Vertical load, small area	to 3,000 N
Approvals	VDE
Floor covering thickness	25 mm