Technical data sheet

Accessory mounting box and accessories, FLF mounting support

Item number: 7407715

For installation of 10 accessories of type FLF in installation units of nominal size 9 and R9.

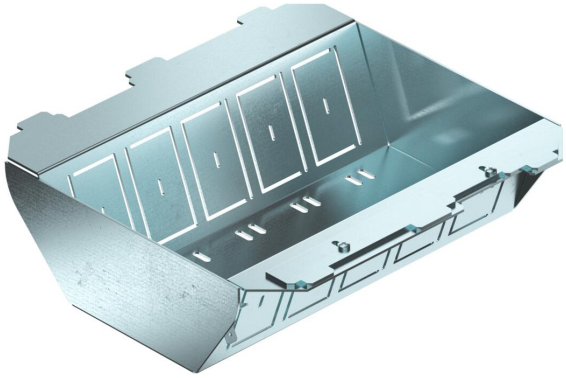

CE

St	Steel
FS	Strip galvanised

Master data

Item number	7407715
Type	MT 9 10FLF
Description 1	FLF mounting plate
Description 2	for 10 FLF accessories
Manufacturer	OBO
Material	Steel
Surface	Strip galvanised
Surface standard	DIN EN 10346
Smallest sales unit	1
Unit of quantity	Piece
Weight	59 kg
Weight unit	kg/100 pc.
CO2 Footprint (GWP) Cradle-to-Gate	3,457 kg CO2e / 1 Piece

Technical data sheet

Accessory mounting box and accessories, FLF mounting support

Item number: 7407715

Dimensions

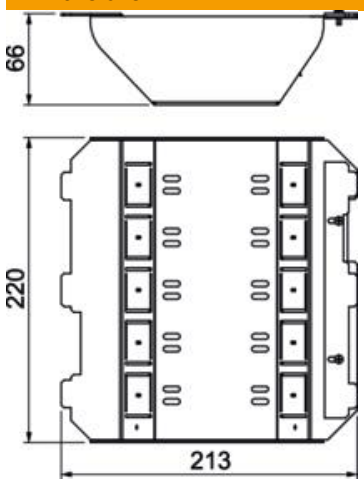

Technical data

Number of installable devices	10
Labelling panel	no
Floor covering protection frame	no
Floor plate	no
Lowerable to be flush-floor	no
Seal installation option	no
Installation opening for on-floor tank	no
Decouplable	no
Suitable for raised floor installation	yes
Suitable for screed-flush closed underfloor ducts	yes
Suitable for screed-covered underfloor ducts	yes
Suitable for cavity floor installation	yes
Suitable for underfloor ducts	yes
With floor covering recess	no
ROHS-conformant	yes
Heavy-duty version	no