Technical data sheet

Mounting lid 250, nominal size 4

Item number: 7400459

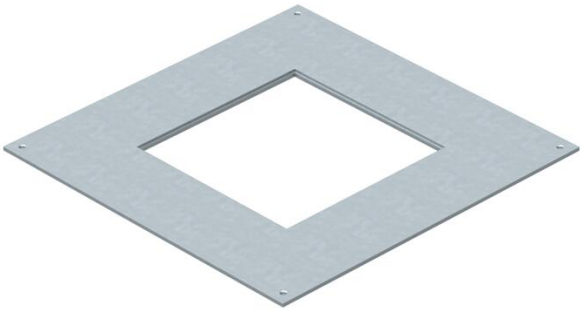

Mounting lid for underfloor junction and branch box of type UZD250-3/4 for the installation of an installation unit of nominal size 4. Installation opening 3 mm recessed for later blanking lock with lid blind plate.

St	Steel
FS	Strip galvanised

Master data

Item number	7400459
Type	DUG 250-3 4
Description 1	Mounting lid
Description 2	250-2/3 for GES4
Manufacturer	OBO
Dimension	282x282x4
Material	Steel
Surface	Strip galvanised
Surface standard	DIN EN 10346
Smallest sales unit	1
Unit of quantity	Piece
Weight	121 kg
Weight unit	kg/100 pc.
CO2 Footprint (GWP) Cradle-to-Gate	5,6096 kg CO2e / 1 Piece

Technical data sheet

Mounting lid 250, nominal size 4

Item number: 7400459

Dimensions

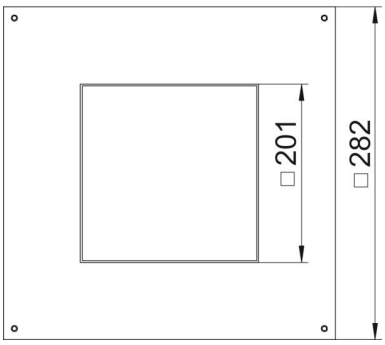

Length	282 mm
Width	282 mm
Dimension a	201 mm
Dimension A	282 mm

Technical data

Mounting opening cover	no
Floor care	Dry
Seal installation option	no
Installation opening for on-floor tank	no
Suitable for screed-flush closed underfloor ducts	no
Suitable for screed-covered underfloor ducts	yes
Trunking width, max.	250 mm
Trunking width, min.	190 mm
Material thickness	4 mm
Mounting opening	Square
Nominal size	250 mm
Nominal size for device installation units	4
ROHS-conformant	yes
Heavy-duty version	no