# Technical data sheet

## UDHOME2 floor socket, with cord outlet, with floor covering recess, unequipped, brass
## Item number: 7368346

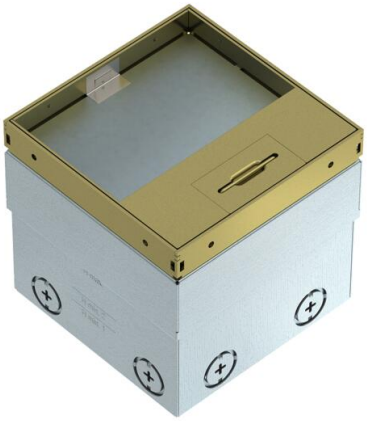

Square floor socket for use in dry-care cavity and screed floors in indoor areas. Installation housing with pre-marked insertion openings for pipes (M20/M25). Cover adjustable to top edge of floor covering using four height-adjustment supports. The minimum installation depth is 110 mm, the height-adjustment range 25 mm.Frame and cover made of brass and visible in the floor covering. Empty housing for up to 2 Modul 45® devices in the mounting support and 2 data sockets in the optional data technology support.

CuZn 37 Brass

### Master data

| | |
|---|---|
| Item number | 7368346 |
| Type | UDHOME2 GM15 |
| Description 1 | Floor socket |
| Description 2 | unequipped |
| Manufacturer | OBO |
| Dimension | 140x140x110 |
| Material | Brass |
| Smallest sales unit | 1 |
| Unit of quantity | Piece |
| Weight | 230 kg |
| Weight unit | kg/100 pc. |
| CO2 Footprint (GWP) Cradle-to-Gate | 11,3082 kg CO2e / 1 Piece |

# Technical data sheet

## UDHOME2 floor socket, with cord outlet, with floor covering recess, unequipped, brass
## Item number: 7368346

### Dimensions

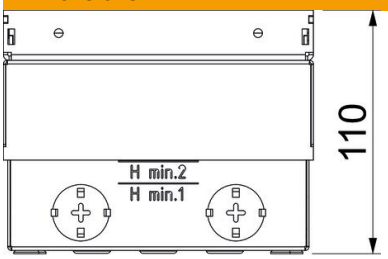


| | |
|---|---|
| Length | 140 mm |
| Width | 140 mm |
| Height | 110 mm |

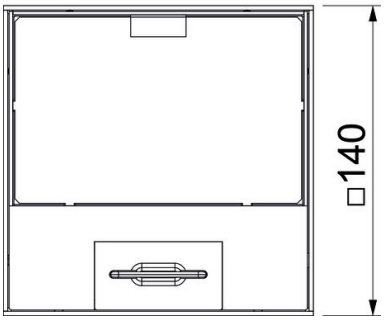


### Technical data

| | |
|---|---|
| Number of installable devices | 2 |
| Cover version | Square |
| Cable outlet version | Swivellable cord outlet |
| Equipment | Empty housing |
| Floor covering protection frame | no |
| Floor care | Dry |
| Cover version | Floor covering recess |
| Seal installation option | no |
| Application when used | 6.101.1 Dry floor care |
| Application when unused | 6.101.1 Dry floor care |
| Floor height, max. | 135 mm |
| Floor height, min. | 110 mm |
| Suitable for raised floor installation | yes |
| Suitable for screed-flush closed underfloor ducts | no |
| Suitable for screed-covered underfloor ducts | no |
| Suitable for cavity floor installation | yes |
| Suitable for wet care | no |
| Suitable for underfloor ducts | no |
| Device support to accept mounting boxes | no |
| With floor covering recess | yes |
| Nominal size for device installation units | 2 |
| Standard | EN 50085-2-2 |

# Technical data sheet

## UDHOME2 floor socket, with cord outlet, with floor covering recess, unequipped, brass
## Item number: 7368346

### Technical data

| | |
|---|---|
| Frame version | Floor covering contact edge |
| ROHS-conformant | Exempt |
| Protection rating (IP) when used | IP20 |
| Protection rating (IP) when unused | IP40 |
| Protection rating IK code | IK10 |
| Heavy-duty version | no |
| Vertical load, large area | to 15,000 N |
| Vertical load, small area | to 3,000 N |
| Approvals | VDE |
| Opening mechanism | Handle |
| Floor covering thickness | 15 mm |