Technical data sheet

UDHOME-ONE floor socket, without floor covering recess, freely equippable, brass
Item number: 7368284

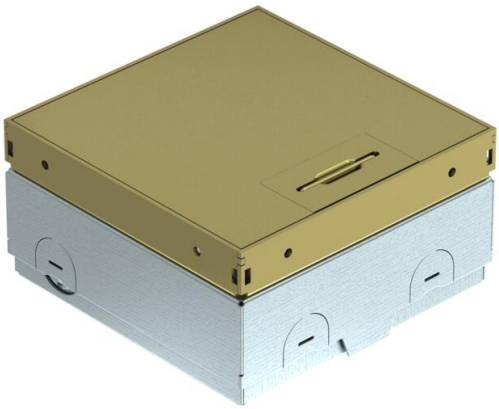

Square floor socket for use in dry-care systems and screed floors in indoor areas. Installation housing with pre-marked insertion openings for pipes (M20/M25). Cover adjustable to top edge of floor covering using four height-adjustment supports. The minimum installation depth is 75 mm, the height-adjustment range +30 mm. Frame and cover made of brass and visible in the floor covering. Cover with decorative plate. Empty housing for a 45® installation device and a data socket. When delivered, the item is closed with a blanking plate.

CuZn 37 Brass

Master data

Item number	7368284
Type	UDHOME-ONE GM
Description 1	Floor socket
Description 2	unequipped, brass decor lid
Manufacturer	OBO
Dimension	140x140x75
Material	Brass
Smallest sales unit	1
Unit of quantity	Piece
Weight	220 kg
Weight unit	kg/100 pc.
CO2 Footprint (GWP) Cradle-to-Gate	9,786 kg CO2e / 1 Piece

Technical data sheet

UDHOME-ONE floor socket, without floor covering recess, freely equippable, brass
Item number: 7368284

Dimensions

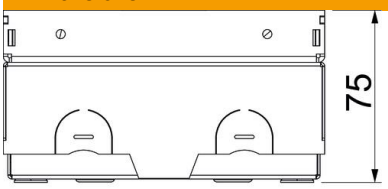

Length	140 mm
Width	140 mm
Height	75 mm

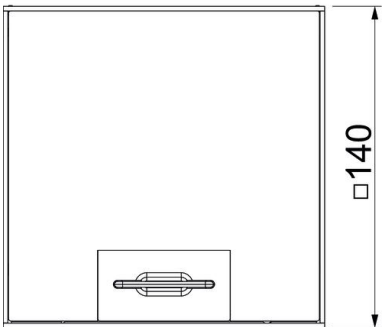

Technical data

Number of installable devices	2
Cable outlet version	Swivellable cord outlet
Equipment	Empty housing
Floor covering protection frame	no
Floor care	Dry
Cover version	Decorative plate
Seal installation option	no
Application when used	6.101.1 Dry floor care
Application when unused	6.101.1 Dry floor care
Floor height, max.	105 mm
Floor height, min.	75 mm
Suitable for raised floor installation	yes
Suitable for screed-flush closed underfloor ducts	no
Suitable for screed-covered underfloor ducts	no
Suitable for cavity floor installation	yes
Suitable for wet care	no
Suitable for underfloor ducts	no
Device support to accept mounting boxes	no
With floor covering recess	no
ROHS-conformant	Exempt
Protection rating (IP) when used	IP20
Protection rating (IP) when unused	IP40
Protection rating IK code	IK10
Heavy-duty version	no

Technical data

Vertical load, large area	to 15,000 N
Vertical load, small area	to 3,000 N
Approvals	VDE
Opening mechanism	Handle