# Technical data sheet

## Wall connection set, 2-sided, for corner mounting, duct height 120 mm, pure white
## Item number: 7218144

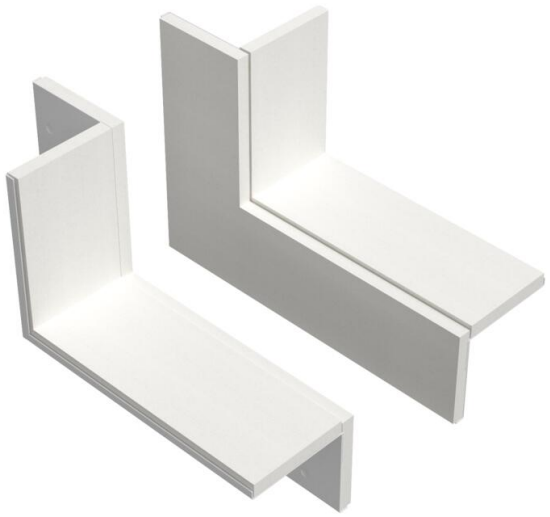

Wall connection collar, 2-sided, with integrated seal for PYROLINE® Rapid PLM installation duct. For mounting in the area of wall and ceiling connections as well as wall penetrations in room corners. Set consisting of 2 opposing components, suitable for ceiling or wall mounting of the installation duct.

St Steel

P Powder-coated

### Master data

| | |
|---|---|
| Item number | 7218144 |
| Type | PLM CC 1220 RW |
| Description 1 | Wall connection collar set |
| Description 2 | for corner mounting |
| Manufacturer | OBO |
| Dimension | 85x275x197 |
| Colour | Pure white; RAL 9010 |
| Material | Steel |
| Surface | Powder-coated |
| Surface standard | |
| Smallest sales unit | 1 |
| Unit of quantity | Piece |
| Weight | 77.16 kg |
| Weight unit | kg/100 pc. |
| CO2 Footprint (GWP) Cradle-to-Gate | 3,9272 kg CO2e / 1 Piece |

# Technical data sheet

## Wall connection set, 2-sided, for corner mounting, duct height 120 mm, pure white
## Item number: 7218144

### Dimensions

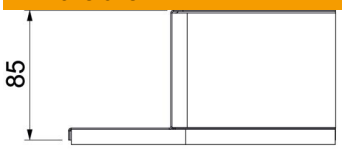


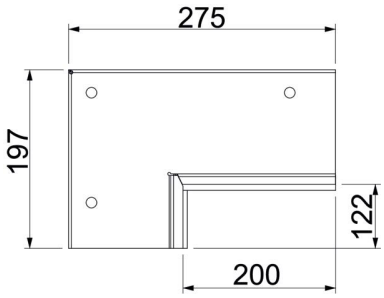


| | |
|---|---|
| Dimension B | 275 mm |
| Dimension b | 200 mm |
| Dimension d | 122 mm |
| Dimension H | 197 mm |

### Technical data

| | |
|---|---|
| Type of accessory | Wall connection collar |
| ROHS-conformant | yes |
| Accessories | yes |
| Spare part | no |