Technical data sheet

Wall connection set, 2-sided, for corner mounting, duct height 40 mm, pure white
Item number: 7218136

Wall connection collar, 2-sided, with integrated seal for PYROLINE® Rapid PLM installation duct. For mounting in the area of wall and ceiling connections as well as wall penetrations in room corners. Set consisting of 2 opposing components, suitable for ceiling or wall mounting of the installation duct.

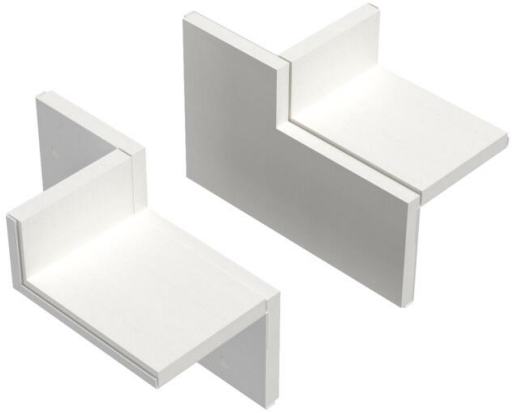

St Steel

P Powder-coated

Master data

Item number	7218136
Type	PLM CC 0410 RW
Description 1	Wall connection collar set
Description 2	for corner mounting
Manufacturer	OBO
Dimension	85x175x117
Colour	Pure white; RAL 9010
Material	Steel
Surface	Powder-coated
Surface standard	
Smallest sales unit	1
Unit of quantity	Piece
Weight	41.92 kg
Weight unit	kg/100 pc.
CO2 Footprint (GWP) Cradle-to-Gate	2,3195 kg CO2e / 1 Piece

Technical data sheet

Wall connection set, 2-sided, for corner mounting, duct height 40 mm, pure white
Item number: 7218136

Dimensions

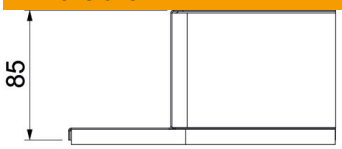

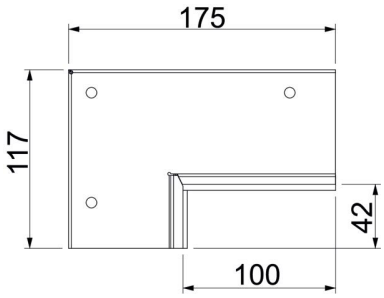

Dimension B	175 mm
Dimension b	100 mm
Dimension d	42 mm
Dimension H	117 mm

Technical data

Type of accessory	Wall connection collar
ROHS-conformant	yes
Accessories	yes
Spare part	no