# Technical data sheet

## 90° vertical bend, rising 60 FS

## Item number: 7007029

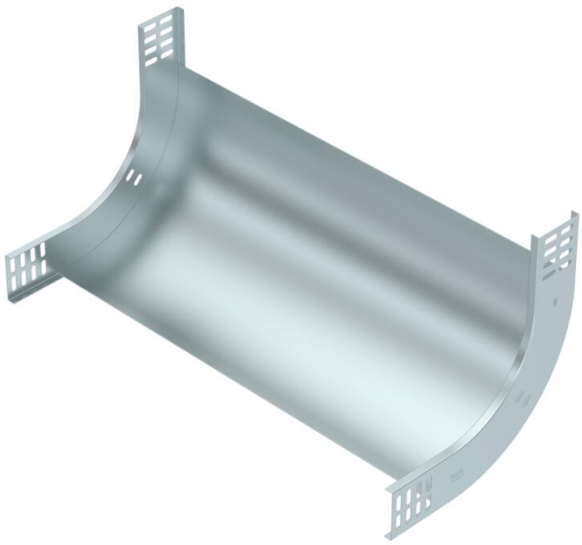

90° rising vertical bend, for all cable tray types of 60 mm side height.
The vertical bend is pushed over the end of the cable tray and screwed tight.
Fastening materials should be ordered separately.

| | |
|---|---|
| St | Steel |
| FS | Strip galvanised |

### Master data

| | |
|---|---|
| Item number | 7007029 |
| Type | RBV 660 S FS |
| Description 1 | 90° vertical bend |
| Description 2 | rising |
| Manufacturer | OBO |
| Dimension | 60x600 |
| Colour | zinc |
| Material | Steel |
| Surface | Strip galvanised |
| Surface standard | DIN EN 10346 |
| Smallest sales unit | 1 |
| Unit of quantity | Piece |
| Weight | 210 kg |
| Weight unit | kg/100 pc. |
| CO2 Footprint (GWP) Cradle-to-Gate | 5,8644 kg CO2e / 1 Piece |

# Technical data sheet

## 90° vertical bend, rising 60 FS

## Item number: 7007029

### Dimensions

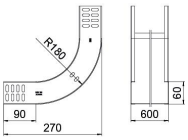


| | |
|---|---|
| Width | 600 mm |
| Width | 24 in |
| Height | 60 mm |
| Height | 2 in |
| Plate thickness | 1 mm |
| Dimension B | 600 mm |
| Dimension W | 600 mm |

### Technical data

| | |
|---|---|
| Bend (angle) | 90° |
| Connector version | Without connectors |
| Type | Bend, rigid |
| Maintain electrical functions | no |
| Mounting perforation in base | no |
| NATO hole pattern | no |
| Change of direction | Vertical rising |
| ROHS-conformant | yes |
| Rustproof steel, pickled | no |
| Side perforation | no |
| Wide-span version | no |
| Type of connector, cable support system | Screwed |