Technical data sheet

Central hanger for cable tray, side height 60 mm FT

Item number: 6358756

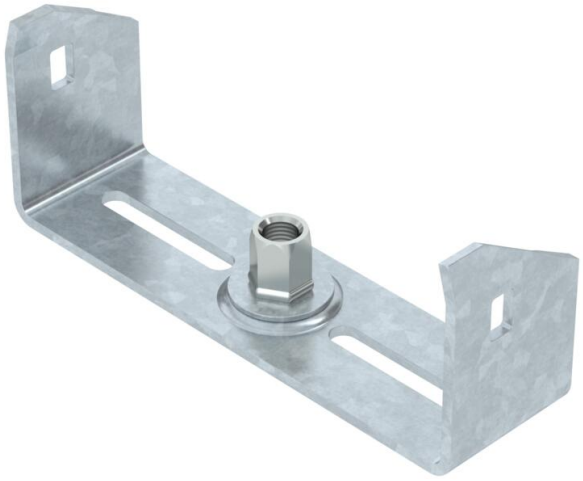

Centre suspension for cable trays with rolled side rail of side height 60 mm.
The centre suspension possesses a rotatable M10 threaded sleeve. When filling, ensure an even distribution of the load (avoid one-sided filling).

The widths 100, 150 and 200 mm have additional base perforations, in order to screw the centre suspensions to the tray base when used for the maintenance of electrical functionality according to DIN 4102 Part 12.

St	Steel
FT	Hot-dip galvanised

Master data

Item number	6358756
Type	MAH 60 150 FT
Description 1	Centre suspension
Description 2	for cable tray
Manufacturer	OBO
Dimension	B150mm
Colour	zinc
Material	Steel
Surface	Hot-dip galvanised
Surface standard	DIN EN ISO 1461
Smallest sales unit	1
Unit of quantity	Piece
Weight	23 kg
Weight unit	kg/100 pc.
CO2 Footprint (GWP) Cradle-to-Gate	0,667 kg CO2e / 1 Piece

Technical data sheet

Central hanger for cable tray, side height 60 mm FT

Item number: 6358756

Dimensions

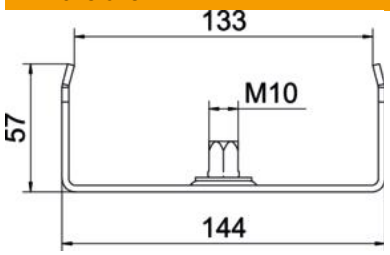

Length	40 mm
Width	150 mm
Width	8 in
Height	57 mm
Dimension B	144 mm
Dimension b	133 mm
Dimension B1	133 mm

Technical data

Version for	Suspended
F in kN	0.5 kN
Maintain electrical functions	yes
for width max.	150 mm
for width min.	150
Suitable for metric threaded rod	10
Suitable for mesh cable tray	no
Suitable for cable ladder	no
Suitable for cable tray	yes
Suitable for tray/ladder width	150 mm
Hole diameter	10.5 mm
ROHS-conformant	yes
Adjustable	no