# Technical data sheet

## Device installation trunking Rapid 80, trunking width 210, trunking height 70, asymmetrical
## Item number: 6278000

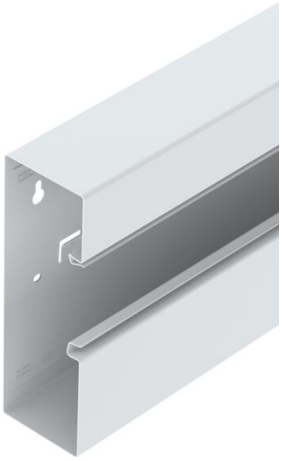

GS device installation trunking for mounting on the wall or on fastening panels. The GS device installation trunking possesses self-contacting locking straps to accept a sheet steel partition. The equipotential bonding between the trunking bases takes place using the trunking coupler. The protective measure and the equipotential bonding is guaranteed between the cover and the base by the self-contacting trunking cover. The real system opening is 76.5 mm. The cover must be ordered separately.

Laminated painted surface.
Over-lengths up to 3,000 mm for trunking bases and covers as well as other RAL colours can be provided on request. The visible surfaces of the painted device installation trunking are laminated.

St Steel

### Master data

| | |
|---|---|
| Item number | 6278000 |
| Type | GS-A70210RW |
| Description 1 | Device installation trunking |
| Description 2 | asymmetrical |
| Manufacturer | OBO |
| Dimension | 70x210x2000 |
| Colour | Pure white; RAL 9010 |
| Material | Steel |
| Smallest sales unit | 2 |
| Unit of quantity | Metre |
| Weight | 415 kg |
| Weight unit | kg/100 m |
| CO2 Footprint (GWP) Cradle-to-Gate | 9,6211 kg CO2e / 1 Meter |

# Technical data sheet

## Device installation trunking Rapid 80, trunking width 210, trunking height 70, asymmetrical
## Item number: 6278000

### Dimensions

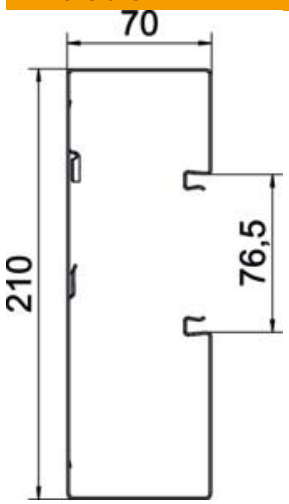


| | |
|---|---|
| Length | 2,000 mm |
| Width | 210 mm |
| Height | 70 mm |

### Technical data

| | |
|---|---|
| Number of covers | 1 |
| Number of insertable partitions | 1 |
| Rear panel version (inner side) | With locking lugs |
| Rectangular shape | yes |
| Base perforation | with base perforation |
| Halogen-free | yes |
| Cable retaining clip | no |
| Duct connector | no |
| Cover mounting type | Internal |
| Mounting perforation in base | yes |
| Usable cross-section | 12700 mm² |
| Cover supplied | no |
| Cover width | 76.5 mm |
| ROHS-conformant | yes |
| Protection rating | IP30 |
| Protective film | yes |
| Protection rating IK code | IK10 |
| Symmetrical | no |
| Permitted temperature range, max. | 60 °C |
| Permitted temperature range, min. | -25 °C |