Technical data sheet

45° angle connector, external 160 FS

Item number: 6227856

45° angle connector, horizontal, for wide span cable trays and ladders with a side height of 160 mm.
Including appropriate bolts, washers and nuts.

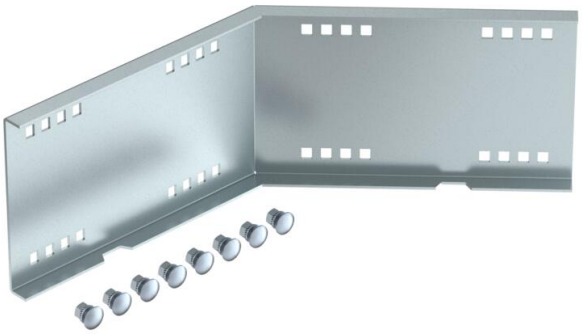

St	Steel
FS	Strip galvanised

Master data

Item number	6227856
Type	WRWV 160 A FS
Description 1	45° external angle connector
Description 2	for wide span system 160
Manufacturer	OBO
Dimension	160x500
Colour	zinc
Material	Steel
Surface	Strip galvanised
Surface standard	DIN EN 10346
Smallest sales unit	1
Unit of quantity	Piece
Weight	234 kg
Weight unit	kg/100 pc.
CO2 Footprint (GWP) Cradle-to-Gate	7,3644 kg CO2e / 1 Piece

Technical data sheet

45° angle connector, external 160 FS

Item number: 6227856

Dimensions

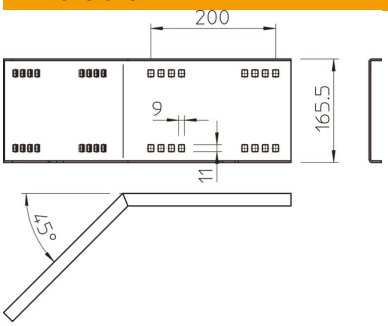

Length	540 mm
Width	20 mm
Height	160 mm
Plate thickness	2.5 mm

Technical data

Version for	Angle connector
Maintain electrical functions	no
Suitable for mesh cable tray	no
Suitable for cable ladder	yes
Suitable for cable tray	yes
Suitable for cable tray system height	160 mm
Adjustable connector, horizontal	no
Articulated connector, vertical	no
ROHS-conformant	yes
Rustproof steel, pickled	no
Connection type	Screw connector