# Technical data sheet

## Cover with turn buckle WDRL 1116 30 A4

## Item number: 6227363

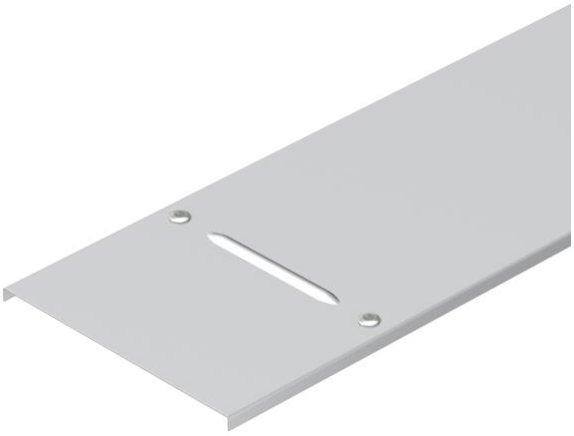

Cover for wide span trays and ladders with the side height 110 and 160 mm. Cross beading from 500 mm width.

If a turn buckle is installed at a later time, the following dimensions of the drill hole arrangement should be maintained.

**A4** Stainless steel

**2B** Bright, treated

### Master data

| | |
|---|---|
| Item number | 6227363 |
| Type | WDRL 1116 30 A4 |
| Description 1 | Cover with turn buckle |
| Description 2 | wide span system 110 and 160 |
| Manufacturer | OBO |
| Dimension | 300x3000 |
| Colour | stainless steel |
| Material | Stainless steel 1.4571 |
| Surface<br>Surface standard | Bright, treated |
| Smallest sales unit | 6 |
| Unit of quantity | Metre |
| Weight | 265.334 kg |
| Weight unit | kg/100 m |
| CO2 Footprint (GWP) Cradle-to-Gate | 14,6386 kg CO2e / 1 Meter |

# Technical data sheet

## Cover with turn buckle WDRL 1116 30 A4

## Item number: 6227363

### Dimensions

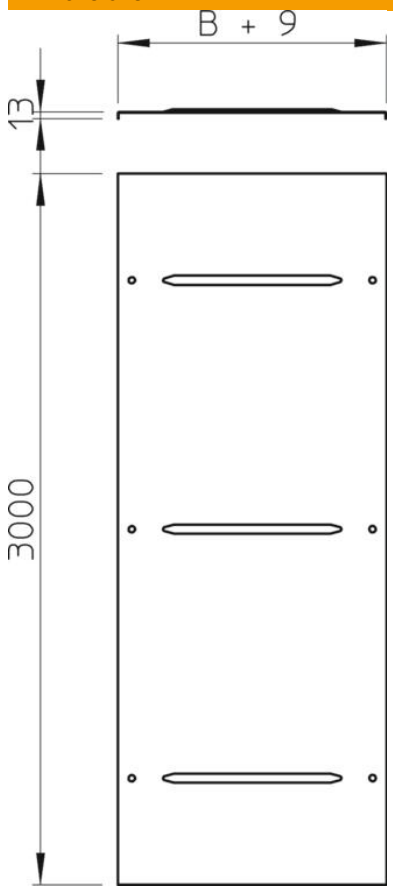


| | |
|---|---|
| Length | 3,000 mm |
| Width | 300 mm |
| Height | 13 mm |
| Plate thickness | 1.5 mm |
| Dimension B | 300 mm |
| Dimension H | 15 mm |
| Dimension L | 3,000 mm |

### Technical data

| | |
|---|---|
| Number of turn buckles | 6 St. |
| Fastening type | Sash lock |
| Maintain electrical functions | no |
| Suitable for mesh cable tray | no |
| Suitable for cable ladder | yes |
| Suitable for cable tray | yes |
| ROHS-conformant | yes |
| Rustproof steel, pickled | no |