# Technical data sheet

## Articulated connector 110 A2

## Item number: 6216648

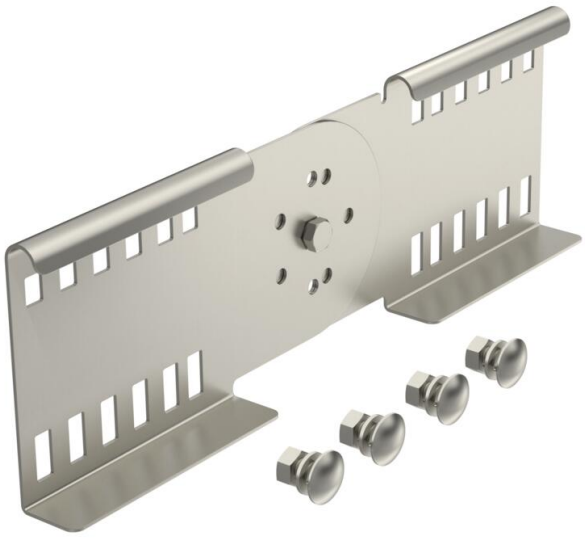

Adjustable connector as internal connector to join cable ladders and fittings with a side height of 110 mm. Angle can be adjusted vertically.

The bolt fastening ensures the continuity of the equipotential bonding.

| | |
|---|---|
| A2 | Stainless steel |
| 2B | Bright, treated |

### Master data

| | |
|---|---|
| Item number | 6216648 |
| Type | LGVG 110 A2 |
| Description 1 | Adjustable connector |
| Description 2 | for cable ladder |
| Manufacturer | OBO |
| Dimension | 114x360 |
| Colour | stainless steel |
| Material | Stainless steel 1.4301 |
| Surface | Bright, treated |
| Surface standard | |
| Smallest sales unit | 10 |
| Unit of quantity | Piece |
| Weight | 77.4 kg |
| Weight unit | kg/100 pc. |
| CO2 Footprint (GWP) Cradle-to-Gate | 6,1288 kg CO2e / 1 Piece |

# Technical data sheet

## Articulated connector 110 A2

## Item number: 6216648

### Dimensions

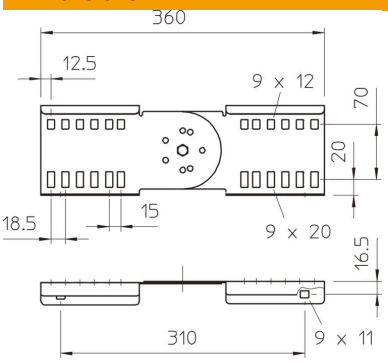


| | |
|---|---|
| Dimension | 114x360 |
| Length | 360 mm |
| Width | 28 mm |
| Height | 110 mm |
| Plate thickness | 1.5 mm |

### Technical data

| | |
|---|---|
| Version for | Straight and angle connector |
| Suitable for mesh cable tray | no |
| Suitable for cable ladder | yes |
| Suitable for cable tray | no |
| Suitable for cable tray system height | 110 mm |
| Adjustable connector, horizontal | no |
| Articulated connector, vertical | yes |
| ROHS-conformant | yes |
| Rustproof steel, pickled | no |
| Connection type | Screw connector |