Technical data sheet

Device installation trunking, Signa Style, trunking width 110, trunking height 70
Item number: 6133260

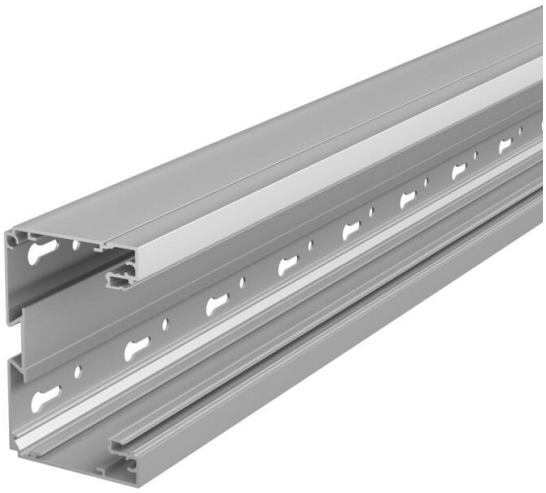

Device installation trunking with base perforation for direct wall mounting or mounting on panels. Other RAL colours can be supplied on request. The visible surfaces of the painted device installation trunking are laminated.
The cover must be ordered separately.
Note:
For anodised device installation trunking and fittings made from aluminium, slight colour differences caused by permitted scatter due to the material and process conditions cannot be avoided (according to DIN 17 611). Alternatively, we recommend powder coating in the colour RAL 9006 (white aluminium).
Tested according to DIN EN 50085-1 and DIN EN 50085-2-1.
Order the base and cover separately.

Alu Aluminium

EL Anodised

Master data

Item number	6133260
Type	BRA 70110 EL
Description 1	Device installation trunking
Description 2	SIGNA STYLE 70x110 anodised
Manufacturer	OBO
Dimension	70x110x2000
Colour	aluminium
Material	Aluminium
Surface	Anodised
Surface standard	
Smallest sales unit	2
Unit of quantity	Metre
Weight	208.2 kg
Weight unit	kg/100 m

Technical data sheet

Device installation trunking, Signa Style, trunking width 110, trunking height 70
Item number: 6133260

Dimensions

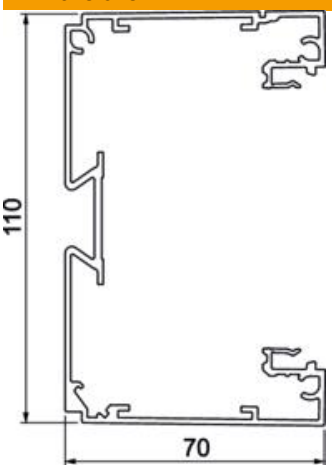

Length	2,000 mm
Width	110 mm
Height	70 mm

Technical data

Number of covers	1
Number of insertable partitions	1
Rear panel version (inner side)	Continuous DIN rail
Rectangular shape	yes
Base perforation	With base perforation
Halogen-free	yes
Cable retaining clip	no
Duct connector	no
Cover mounting type	Internal
Mounting perforation in base	yes
Usable cross-section	6050 mm²
Cover supplied	no
Cover width	79 mm
ROHS-conformant	yes
Protection rating	IP30
Protective film	yes
Protection rating IK code	IK07.
Symmetrical	no
Permitted temperature range, max.	60 °C
Permitted temperature range, min.	-5 °C