Technical data sheet

Double frame BRK

Item number: 6121107

Frame for Modul 45 locking connection (to accept the support plate for Keystone modules).

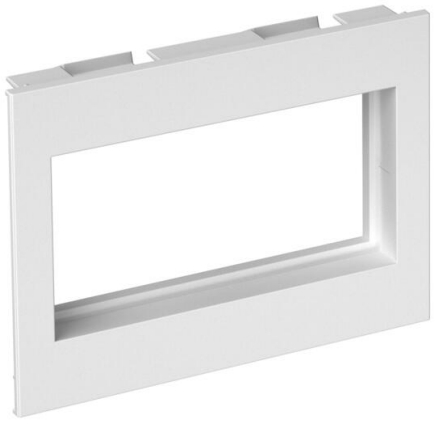

PP Polypropylene

Master data

Item number	6121107
Type	BRK CF2 M45 agr
Description 1	Double frame
Description 2	for Modul 45 RAL7016
Manufacturer	OBO
Dimension	130x80x22
Colour	Anthracite grey; RAL 7016
Material	Polypropylene
Smallest sales unit	1
Unit of quantity	Piece
Weight	19 kg
Weight unit	kg/100 pc.
CO2 Footprint (GWP) Cradle-to-Gate	0,1749 kg CO2e / 1 Piece

Technical data sheet

Double frame BRK

Item number: 6121107

Dimensions

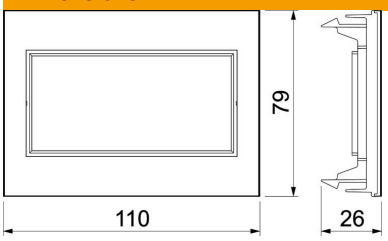

Width	110 mm
Height	79 mm

Technical data

Number of units	2
Number of units, horizontal	2
Anzahl der Einheiten vertikal	2
Surface version	Matt
Fastening type	Clamp fastening
Flush-mounted version	no
Suitable for built-in installations	no
Suitable for device installation ducts	yes
Suitable for underfloor duct socket	no
Suitable for flush-mounted instal-lations	no
Halogen-free	yes
Hinged cover	no
Mounting direction	Horizontal and vertical
ROHS-conformant	yes
Protection rating	IP20
Text field/inscription field	no
Depth	28 mm
Transparent	no
Concealed	no
With mounting frame	no
Diameter opening	0