# Technical data sheet

## AR45 socket unit, single

## Item number: 6119402

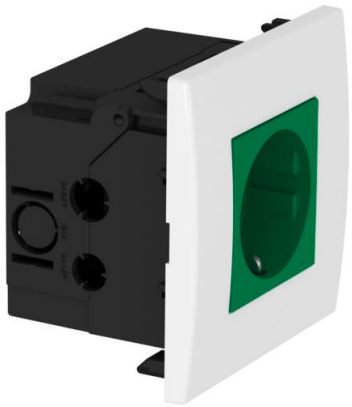

Pre-terminated socket unit without labelling panel, suitable for installation in Rapid 80 device installation trunking systems.

Socket unit, consisting of:

- Accessory mounting box, single, type 71GD8-2

- Protective contact socket, single, 0° connection direction, colour: see table

- Cover frame AR45, single, without labelling panel, colour: pure white
For installation in Rapid 80 device installation trunking and ISS service poles.

**PC** Polycarbonate

### Master data

| | |
|---|---|
| Item number | 6119402 |
| Type | SDE-RW D0GN1 |
| Description 1 | Socket unit |
| Description 2 | for single Modul 45 |
| Manufacturer | OBO |
| Dimension | 84x84x59mm |
| Colour | Mint green; RAL 6029 |
| Material | Polycarbonate |
| Smallest sales unit | 1 |
| Unit of quantity | Piece |
| Weight | 10.7 kg |
| Weight unit | kg/100 pc. |
| CO2 Footprint (GWP) Cradle-to-Gate | 0,5545 kg CO2e / 1 Piece |

# Technical data sheet

## AR45 socket unit, single

## Item number: 6119402

### Dimensions

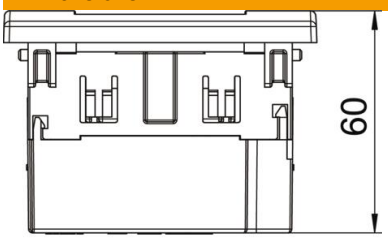


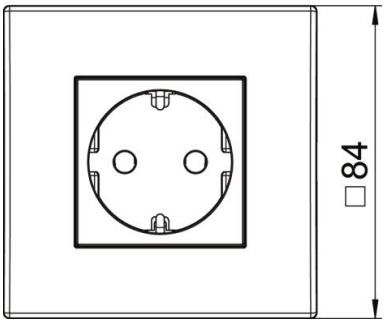


| | |
|---|---|
| Width | 84 mm |
| Height | 84 mm |

### Technical data

| | |
|---|---|
| Cover | Complete housing |
| Closable | no |
| Connection type | Screwless terminal |
| Number of units | 1 |
| Number of modules (for modular construction) | 0 |
| Number of switchable sockets | 0 |
| Number of poles | 2 |
| Printed label/coding | Without printing |
| Version for | Single 0° |
| Surface version | Matt |
| Version for | SCHUKO |
| Ejection mechanism | no |
| Fastening type | Lock |
| Labelling panel | no |
| increased touch protection | yes |
| Error current protection | no |
| For more difficult conditions (according to VDE) | no |
| Power reserve | no |
| Halogen-free | yes |
| Insulated installation | no |
| Hinged cover | no |
| Coding | no |
| Warning light | no |
| With on/off switch | no |
| With fine-wire fuse | no |

# Technical data sheet

## AR45 socket unit, single

## Item number: 6119402

### Technical data

| | |
|---|---|
| With functional lighting | no |
| With orientation lighting | no |
| Mounting type | Device installation duct |
| Nominal voltage | 250 V |
| Nominal current | 16 A |
| ROHS-conformant | yes |
| Protection rating | Other |
| Special power supply | Without special power supply |
| Socket version | Protective contact |
| Socket angle | 0° |
| Depth | 60 mm |
| Transparent | no |
| Rotated central insert | no |
| Surge protection | no |