# Technical data sheet

## Cover frame AR45-F2, for accessory mounting box 71GD13, double
## Item number: 6119346

Front locking cover frame for Modul 45 devices, single, without labelling panel for horizontal and vertical device installation, for locking in accessory mounting box 71GD13 or in mounting support 71MT2 45.
For installation in Rapid 80 device installation trunking and ISS service poles.

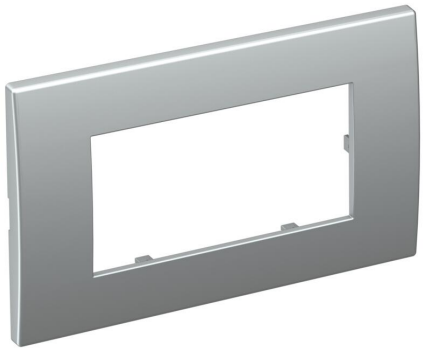

PC Polycarbonate

### Master data

| | |
|---|---|
| Item number | 6119346 |
| Type | AR45-F2 AL |
| Description 1 | Cover frame |
| Description 2 | for double Modul 45 |
| Manufacturer | OBO |
| Dimension | 84x140mm |
| Colour | Aluminium painted |
| Material | Polycarbonate |
| Smallest sales unit | 1 |
| Unit of quantity | Piece |
| Weight | 2.32 kg |
| Weight unit | kg/100 pc. |
| CO2 Footprint (GWP) Cradle-to-Gate | 0,0294 kg CO2e / 1 Piece |

# Technical data sheet

## Cover frame AR45-F2, for accessory mounting box 71GD13, double

## Item number: 6119346

### Dimensions

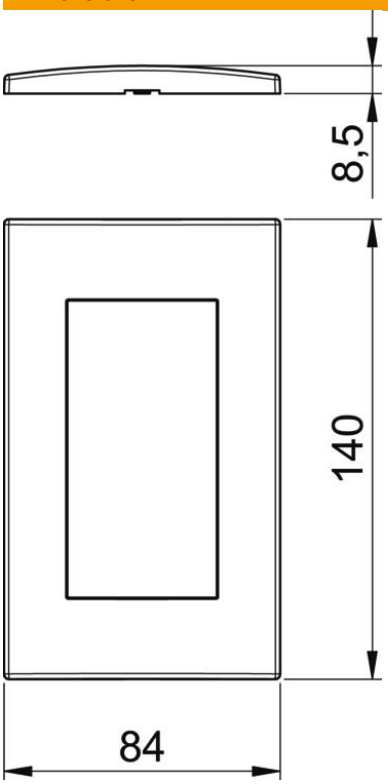


| | |
|---|---|
| Width | 140 mm |
| Height | 84 mm |

# Technical data sheet

## Cover frame AR45-F2, for accessory mounting box 71GD13, double
## Item number: 6119346

### Technical data

| | |
|---|---|
| Number of units | 2 |
| Number of units, horizontal | 2 |
| Anzahl der Einheiten vertikal | 2 |
| Surface version | Matt |
| Fastening type | Clamp fastening |
| Suitable for built-in installations | yes |
| Suitable for device installation ducts | yes |
| Suitable for underfloor duct socket | no |
| Suitable for flush-mounted instal-lations | no |
| Halogen-free | yes |
| Hinged cover | no |
| Mounting direction | Horizontal and vertical |
| ROHS-conformant | yes |
| Protection rating | Other |
| Text field/inscription field | no |
| Depth | 8.5 mm |
| Transparent | no |
| With mounting frame | no |
| Diameter opening | 0 |