Technical data sheet

Cable outlet for 3–11 mm cross-section, aluminium-painted

Item number: 6117422

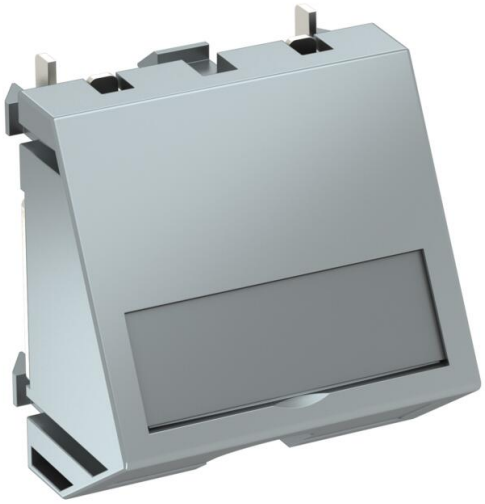

Two-part cable outlet with labelling panel, consisting of a cable support with strain relief and a cover. The strain relief is suited for cable cross-sections of 3 to 11 mm. The locking fastening is suitable for horizontal and vertical installation in the system environment.

PC Polycarbonate

Master data

Item number	6117422
Type	KAL-K11 AL1
Description 1	Cable outlet
Description 2	with strain relief
Manufacturer	OBO
Dimension	45x45mm
Colour	Aluminium painted
Material	Polycarbonate
Smallest sales unit	1
Unit of quantity	Piece
Weight	3.5 kg
Weight unit	kg/100 pc.
CO2 Footprint (GWP) Cradle-to-Gate	0,3928 kg CO2e / 1 Piece

Technical data sheet

Cable outlet for 3–11 mm cross-section, aluminium-painted

Item number: 6117422

Dimensions

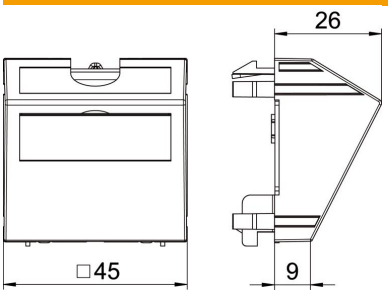

Width	45 mm
Height	45 mm

Technical data

Number of units	1
Surface version	Matt
Fastening type	Clamp fastening
Flush-mounted version	yes
Suitable for built-in installations	no
Suitable for device installation ducts	yes
Suitable for underfloor duct socket	no
Suitable for flush-mounted installations	no
Halogen-free	yes
Hinged cover	no
Mounting direction	Horizontal and vertical
ROHS-conformant	Exempt
Text field/inscription field	yes
Depth	26 mm
Transparent	no