Technical data sheet

Device installation trunking Rapid 45-2, trunking width 130, trunking height 53
Item number: 6112500

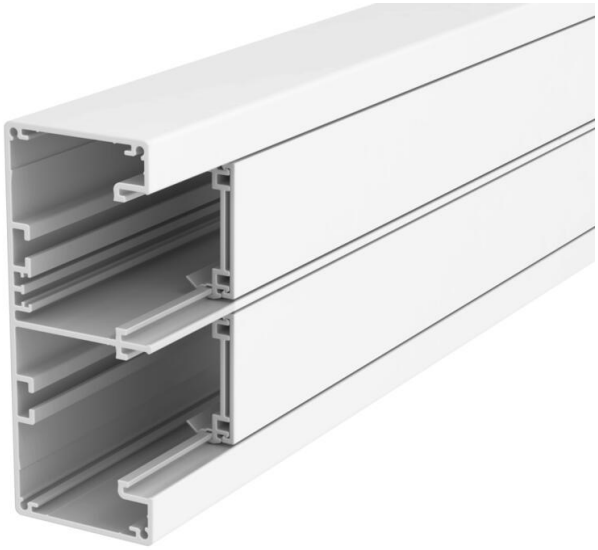

Aluminium device installation trunking complete with bottom and top part. The lower part is without base perforation.

Note:
For anodised device installation trunking and fittings made from aluminium, light colour differences caused by permitted scatter due to the material and process conditions cannot be avoided (according to DIN 17 611). 45 mm devices can be clicked in directly. When using PC/ABS hood fittings, there may be colour differences due to the different materials.

Alu Aluminium

Master data

Item number	6112500
Type	GA-53130RW
Description 1	Device installation trunking
Description 2	Rapid 45-2, 2-compartment,alum
Manufacturer	OBO
Dimension	53x130x2000
Colour	Pure white; RAL 9010
Material	Aluminium
Smallest sales unit	2
Unit of quantity	Metre
Weight	326.5 kg
Weight unit	kg/100 m
CO2 Footprint (GWP) Cradle-to-Gate	37,2598 kg CO2e / 1 Meter

Technical data sheet

Device installation trunking Rapid 45-2, trunking width 130, trunking height 53
Item number: 6112500

Dimensions

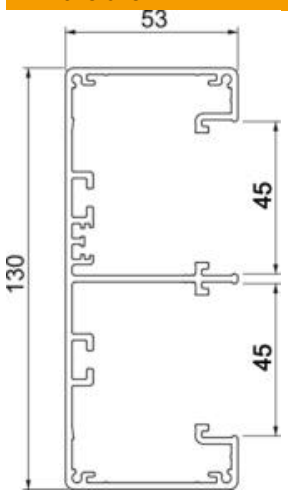

Length	2,000 mm
Width	130 mm
Height	53 mm

Technical data

Number of covers	2
Number of insertable partitions	2
Rear panel version (inner side)	Continuous C profile
Rectangular shape	yes
Halogen-free	yes
Cable retaining clip	no
Duct connector	no
Cover mounting type	Internal
Mounting perforation in base	no
Usable cross-section	4900 mm²
Cover supplied	yes
Cover width	45 mm
Cover width 2	45 mm
ROHS-conformant	yes
Protection rating	IP40
Protective film	yes
Protection rating IK code	IK10
Symmetrical	yes
Permitted temperature range, max.	60 °C
Permitted temperature range, min.	-15 °C