Technical data sheet

Audio/video cinch connection, 1 module, straight outlet, as 1:1 coupling, pure white
Item number: 6105186

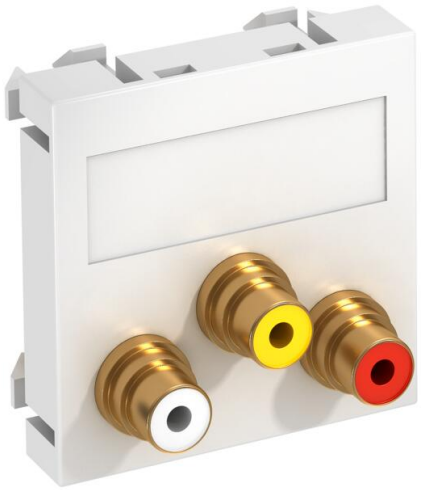

Multimedia support with three cinch connection sockets for audio/video, straight cable outlet, with labelling panel, three cinch couplings (RCA), socket-socket version, colour coding yellow/red/white. Support plate with locking fastening, suitable for horizontal and vertical installation in the system environment.

PC Polycarbonate

Master data

Item number	6105186
Type	MTG-12R F RW1
Description 1	Multimedia support audio/video
Description 2	3x coupling, socket-socket
Manufacturer	OBO
Dimension	45x45mm
Colour	Pure white; RAL 9010
Material	Polycarbonate
Smallest sales unit	1
Unit of quantity	Piece
Weight	3.2 kg
Weight unit	kg/100 pc.
CO2 Footprint (GWP) Cradle-to-Gate	0,0961 kg CO2e / 1 Piece

Technical data sheet

Audio/video cinch connection, 1 module, straight outlet, as 1:1 coupling, pure white
Item number: 6105186

Dimensions

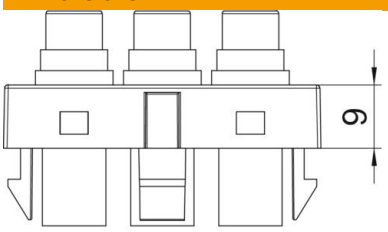

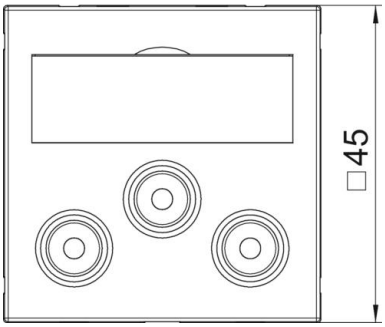

Width	45 mm
Height	45 mm

Technical data

Number of units	1
Surface version	Matt
Fastening type	Lock
Halogen-free	yes
Hinged cover	no
Lamp-wire connector	no
With printed label	no
With dust protection	no
ROHS-conformant	yes
Protection rating	IP20
Depth	9 mm
Support ring	no
Transparent	no
Use	Cinch
Strain relief option	no
Combination	Basic element with central cover plate