Technical data sheet

Audio/video cinch connection, 1 module, straight outlet, as soldered connection, black-grey
Item number: 6105165

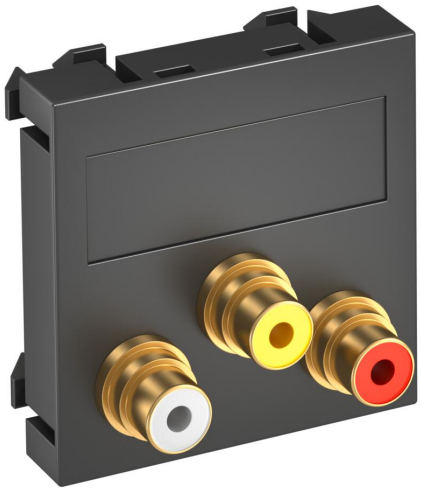

Multimedia support with three cinch connection sockets for audio-video, straight cable outlet, with labelling panel, three cinch sockets (RCA) with soldered connection, colour coding yellow / red / white. Support plate with locking fastening, suitable for horizontal and vertical installation in the system environment.

PC Polycarbonate

Master data

Item number	6105165
Type	MTG-12R L SWGR1
Description 1	Multimedia support audio/video
Description 2	3xsocket with sold. connection
Manufacturer	OBO
Dimension	45x45mm
Colour	Black-grey; RAL 7021
Material	Polycarbonate
Smallest sales unit	1
Unit of quantity	Piece
Weight	3.2 kg
Weight unit	kg/100 pc.
CO2 Footprint (GWP) Cradle-to-Gate	0,0737 kg CO2e / 1 Piece

Technical data sheet

Audio/video cinch connection, 1 module, straight outlet, as soldered connection, black-grey
Item number: 6105165

Dimensions

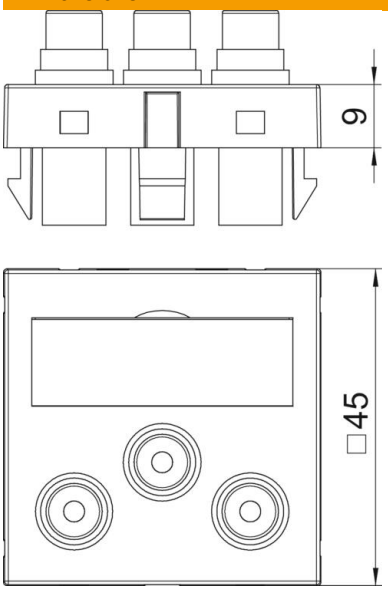

Technical data

Surface version	Matt
Fastening type	Lock
Halogen-free	yes
Hinged cover	no
Lamp-wire connector	no
With printed label	no
With dust protection	no
ROHS-conformant	yes
Protection rating	IP20
Support ring	no
Transparent	no
Use	Cinch
Strain relief option	no
Combination	Basic element with central cover plate
Outlet direction	Straight