# Technical data sheet

## D-Sub9 connection, 1 module, straight outlet, with connection cable
## Item number: 6104685

Multimedia support with one D-Sub9 connection socket, straight cable outlet, with labelling panel, short D-Sub9 connection cable (RS232), socket-socket version. Support with locking fastening, suitable for horizontal and vertical installation in the system environment.

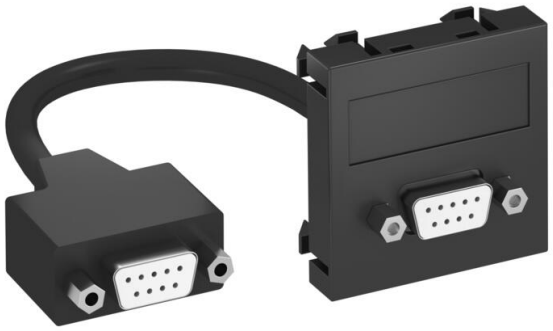

PC Polycarbonate

### Master data

| | |
|---|---|
| Item number | 6104685 |
| Type | MTG-DB9 F SWGR1 |
| Description 1 | Multimedia support, D-Sub9 |
| Description 2 | with cable, socket-socket |
| Manufacturer | OBO |
| Dimension | 45x45mm |
| Colour | Black-grey; RAL 7021 |
| Material | Polycarbonate |
| Smallest sales unit | 1 |
| Unit of quantity | Piece |
| Weight | 5.2 kg |
| Weight unit | kg/100 pc. |
| CO2 Footprint (GWP) Cradle-to-Gate | 0,0853 kg CO2e / 1 Piece |

# Technical data sheet

## D-Sub9 connection, 1 module, straight outlet, with connection cable
## Item number: 6104685

### Dimensions

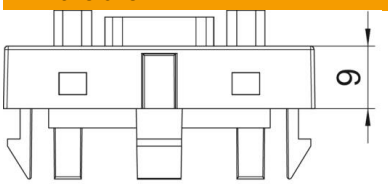


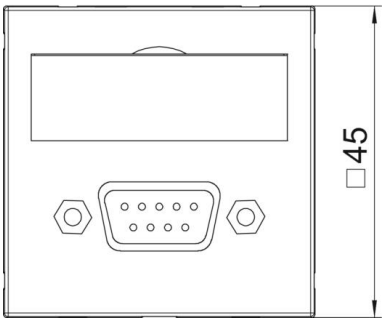


| | |
|---|---|
| Width | 45 mm |
| Height | 45 mm |

### Technical data

| | |
|---|---|
| Surface version | Matt |
| Fastening type | Lock |
| Lighting | no |
| Labelling panel | With labelling panel |
| Halogen-free | yes |
| Hinged cover | no |
| Lamp-wire connector | no |
| With printed label | no |
| With dust protection | no |
| ROHS-conformant | yes |
| Protection rating | IP20 |
| Depth | 9 mm |
| Support ring | no |
| Transparent | no |
| Use | D-Sub miniature |
| Strain relief option | no |
| Combination | Basic element with central cover plate |
| Outlet direction | Straight |
| Suitable for number of sockets/ couplings | 1 |