Technical data sheet

VGA connection, 1 module, straight outlet, with connection cable

Item number: 6104658

Multimedia support with one VGA connection socket, straight cable outlet, with labelling panel, short VGA connection cable (HD15), socket-socket version. Support with locking fastening, suitable for horizontal and vertical installation in the system environment.

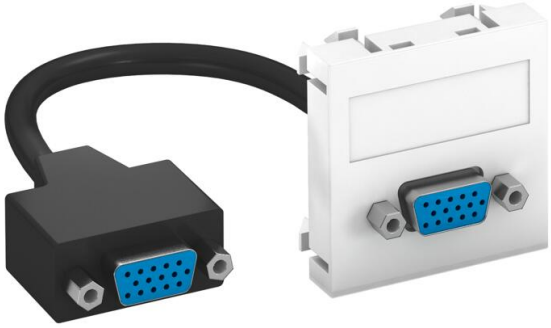

PC Polycarbonate

Master data

Item number	6104658
Type	MTG-VGA F RW1
Description 1	Multimedia support, VGA
Description 2	with cable, socket-socket
Manufacturer	OBO
Dimension	45x45mm
Colour	Pure white; RAL 9010
Material	Polycarbonate
Smallest sales unit	1
Unit of quantity	Piece
Weight	5.2 kg
Weight unit	kg/100 pc.
CO2 Footprint (GWP) Cradle-to-Gate	0,1078 kg CO2e / 1 Piece

Technical data sheet

VGA connection, 1 module, straight outlet, with connection cable

Item number: 6104658

Dimensions

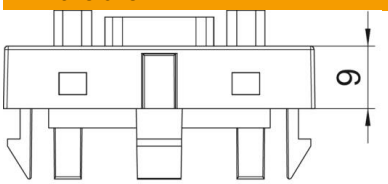

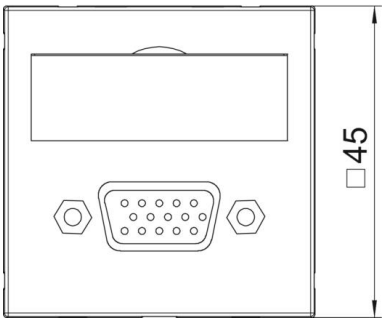

Width	45 mm
Height	45 mm

Technical data

Number of units	1
Surface version	Matt
Fastening type	Lock
Labelling panel	With labelling panel
Halogen-free	yes
Hinged cover	no
Lamp-wire connector	no
With printed label	no
With dust protection	no
ROHS-conformant	yes
Protection rating	IP20
Depth	9 mm
Support ring	no
Transparent	no
Use	VGA
Strain relief option	no
Combination	Basic element with central cover plate