Technical data sheet

Connector for expansion compensation DD

Item number: 6065982

Straight connector for compensation of linear thermal expansion.

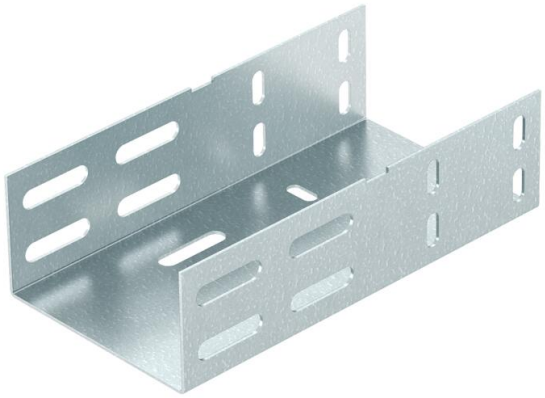

St	Steel
DD	Strip galvanised zinc/aluminium, Double Dip

Master data

Item number	6065982
Type	RDV 650 DD
Description 1	Expansion joint connector
Description 2	for cable trays, with screws
Manufacturer	OBO
Dimension	60x500x200
Colour	zinc
Material	Steel
Surface	Strip galvanised zinc/aluminium, Double Dip
Surface standard	DIN EN 10346
Smallest sales unit	2
Unit of quantity	Piece
Weight	152.2 kg
Weight unit	kg/100 pc.
CO2 Footprint (GWP) Cradle-to-Gate	5,2203 kg CO2e / 1 Piece

Technical data sheet

Connector for expansion compensation DD

Item number: 6065982

Dimensions

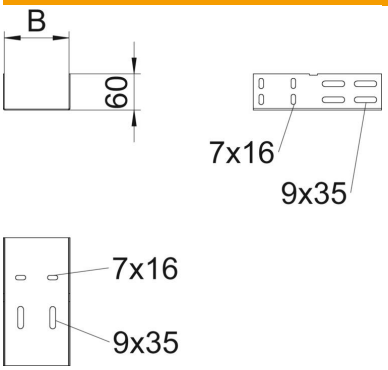

Length	200 mm
Width	500 mm
Width	20 in
Height	57 mm
Height	2 in
Plate thickness	1.5 mm
Dimension B	500 mm
Dimension L	200 mm

Technical data

Version for	Straight connector
Maintain electrical functions	no
Suitable for mesh cable tray	no
Suitable for cable ladder	no
Suitable for cable tray	yes
Suitable for cable tray system height	60 mm
Adjustable connector, horizontal	no
Articulated connector, vertical	no
ROHS-conformant	yes
Rustproof steel, pickled	no
Connection type	Screw connector
Wide-span version	no