# Technical data sheet

## Cover, angle-adjustable bend A2

## Item number: 6037566

Cover for angle-adjustable bend fitting for lockable and screw-on cable trays in indoor and outdoor areas, to protect cables against damage and soiling. Fastening with pre-mounted sash locks and through attachment of the section cover. Suitable for all side heights.

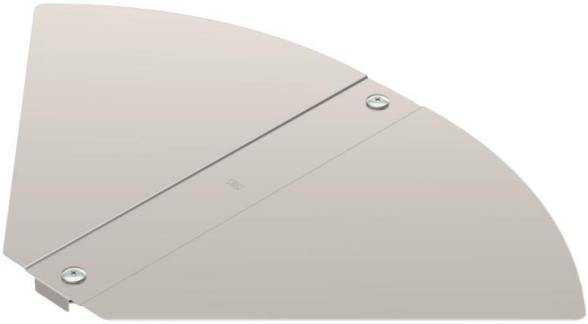

NEW

| | |
|---|---|
| A2 | Stainless steel |
| 2B | Bright, treated |

### Master data

| | |
|---|---|
| Item number | 6037566 |
| Type | RBD W 400 A2 |
| Description 1 | Cover |
| Description 2 | for bend, adjustable |
| Manufacturer | OBO |
| Dimension | B400mm |
| Colour | stainless steel |
| Material | Stainless steel 1.4301 |
| Surface | Bright, treated |
| Surface standard | |
| Smallest sales unit | 1 |
| Unit of quantity | Piece |
| Weight | 135 kg |
| Weight unit | kg/100 pc. |
| CO2 Footprint (GWP) Cradle-to-Gate | 13,0096 kg CO2e / 1 Piece |

# Technical data sheet

## Cover, angle-adjustable bend A2

## Item number: 6037566

### Dimensions

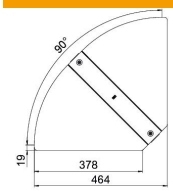


| | |
|---|---|
| Width | 400 mm |
| Plate thickness | 1 mm |
| Dimension B | 400 mm |

### Technical data

| | |
|---|---|
| Bend (angle) | Adjustable |
| Number of turn buckles | 2 St. |
| Fastening type | Sash lock |
| Maintain electrical functions | no |
| Suitable for mesh cable tray | no |
| Suitable for cable ladder | no |
| Suitable for cable tray | yes |
| Change of direction | Horizontal |
| ROHS-conformant | yes |
| Rustproof steel, pickled | no |
| Hinged | no |
| Permitted temperature range, max. | 120 °C |
| Permitted temperature range, min. | -20 °C |