Technical data sheet

Bend, angle-adjustable, 110 FS

Item number: 6037302

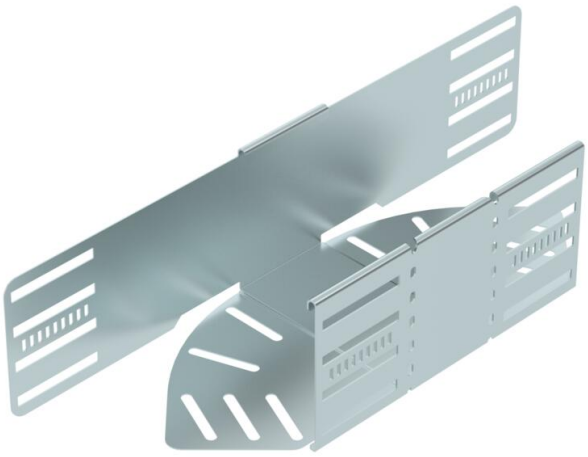

Angle-adjustable bend for the creation of a horizontal branch, fitting for lock and screw-on cable trays of side height 110 mm. Adjustable angle 0–90°. Screwless mounting with double clamps or screw connection with FRS truss-head screws and M6 combination nuts. Can be used in indoor areas. Fastening material must be ordered separately.

NEW

St Steel

FS Strip galvanised

Master data

Item number	6037302
Type	RB W 115 FS
Description 1	Adjustable bend
Description 2	horizontal
Manufacturer	OBO
Dimension	110x150
Colour	zinc
Material	Steel
Surface	Strip galvanised
Surface standard	DIN EN 10346
Smallest sales unit	1
Unit of quantity	Piece
Weight	84.4 kg
Weight unit	kg/100 pc.
CO2 Footprint (GWP) Cradle-to-Gate	3,089 kg CO2e / 1 Piece

Technical data sheet

Bend, angle-adjustable, 110 FS

Item number: 6037302

Dimensions

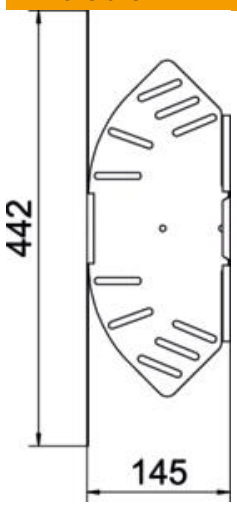

Width	150 mm
Height	110 mm
Plate thickness	1 mm
Dimension B	150 mm
Dimension L	442 mm

Technical data

Bend (angle)	Adjustable
Connector version	Integrated connector
Type	Adjustable bend_complete
Maintain electrical functions	no
Material thickness, floor plate	1 mm
With cover	no
Mounting perforation in base	yes
NATO hole pattern	no
Change of direction	Horizontal
ROHS-conformant	yes
Rustproof steel, pickled	no
Side perforation	yes
Permitted temperature range, max.	120 °C
Permitted temperature range, min.	-20 °C
Wide-span version	no
Type of connector, cable support system	screwed/clamped
Recommended quantity of bolts	18 St.
Rail thickness	1.25 mm