Technical data sheet

Trunking, type WDK 20035

Item number: 6026370

Trunking cover and base with base perforation.

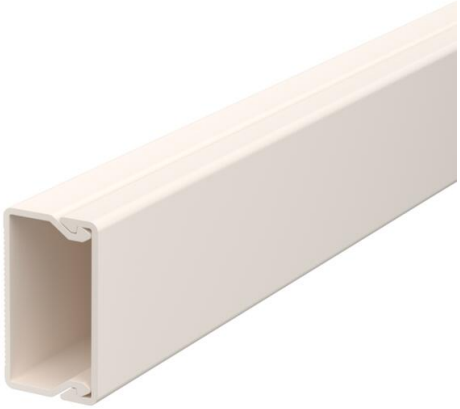

PVC Polyvinylchloride

Master data

Item number	6026370
Type	WDK20035CW
Description 1	Wall trunking system
Description 2	with base perforation
Manufacturer	OBO
Dimension	20x35x2000
Colour	Cream; RAL 9001
Material	Polyvinylchloride
Smallest sales unit	32
Unit of quantity	Metre
Weight	23.9 kg
Weight unit	kg/100 m
CO2 Footprint (GWP) Cradle-to-Gate	0,4757 kg CO2e / 1 Meter

Technical data sheet

Trunking, type WDK 20035

Item number: 6026370

Dimensions

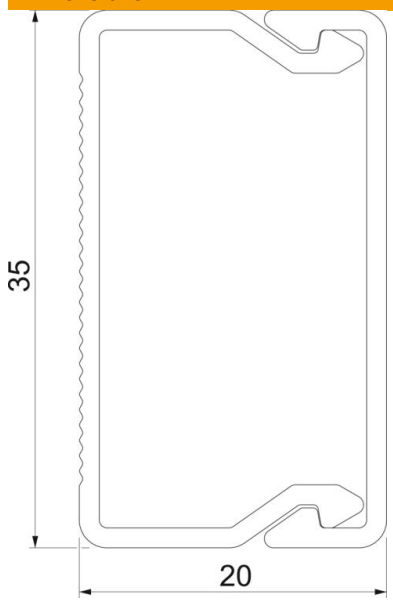

Length	2,000 mm
Width	35 mm
Height	20 mm

Technical data

Number of fixed partitions	0
Number of cables NYM 3 x 1.5 mm² Ø 10.5 mm (without socket)	3
Number of cables NYM 3 x 2.5 mm² Ø 11.5 mm (without socket)	2
Number of cables NYM 5 x 1.5 mm² Ø 12.0 mm (without socket)	2
Number of insertable partitions	0
Version, cable trunking cover	Loose
Fastening type	Base perforation
Maintain electrical functions	no
Halogen-free	no
Cable retaining clip	no
Duct connector	no
Delivery on a roll	no
Usable cross-section	521 mm²
ROHS-conformant	yes
Protection rating	IP30
Protective film	no
Protection rating IK code	IK04
Permitted temperature range, max.	60 °C
Permitted temperature range, min.	-5 °C