Technical data sheet

Trunking, type WDK 60090

Item number: 6022006

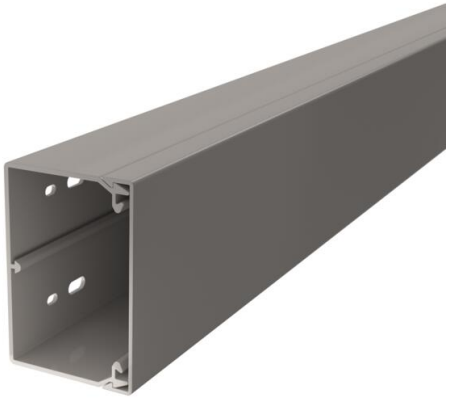

Trunking cover and base with base perforation.
Four cover fixing devices included.
Lid clamp can be moved along the entire length of the trunking.

PVC Polyvinylchloride

Master data

Item number	6022006
Type	WDK60090GR
Description 1	Wall trunking system
Description 2	with base perforation
Manufacturer	OBO
Dimension	60x90x2000
Colour	Stone grey; RAL 7030
Material	Polyvinylchloride
Smallest sales unit	24
Unit of quantity	Metre
Weight	110 kg
Weight unit	kg/100 m
CO2 Footprint (GWP) Cradle-to-Gate	1,9755 kg CO2e / 1 Meter

Technical data sheet

Trunking, type WDK 60090

Item number: 6022006

Dimensions

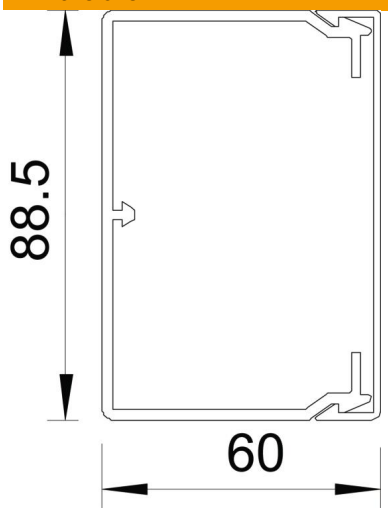

Length	2,000 mm
Width	90 mm
Height	60 mm

Technical data

Number of fixed partitions	0
Number of cables NYM 3 x 1.5 mm² Ø 10.5 mm (without socket)	24
Number of cables NYM 3 x 2.5 mm² Ø 11.5 mm (without socket)	20
Number of cables NYM 5 x 1.5 mm² Ø 12.0 mm (without socket)	18
Number of insertable partitions	1
Version, cable trunking cover	Loose
Fastening type	Base perforation
Maintain electrical functions	no
Halogen-free	no
Cable retaining clip	yes
Duct connector	no
Delivery on a roll	no
Usable cross-section	4236 mm²
ROHS-conformant	yes
Protection rating	IP30
Protective film	no
Protection rating IK code	IK04
Permitted temperature range, max.	60 °C
Permitted temperature range, min.	-5 °C