# Technical data sheet

## Quick clip, black

## Item number: 2149579

Flush-mounted clip to accept metric steel armoured pipes and heavy-duty insulating pipes, as well as Quick-Pipe® electrical installation pipes. Universal fastening options on walls and ceilings, both in indoor and protected outdoor areas. With slot for side alignment during mounting with wood screw or knock-in anchor. Toolless pipe mounting. Can also be arranged with OBO Multi-Quick or proQuick clip. M16 - M32 size can be screwed onto M6 thread. Recommended fastening spacing 50–60 cm, for max. extraction values F at a room temperature of 20 °C, see the table.

PP Polypropylene

### Master data

| | |
|---|---|
| Item number | 2149579 |
| Type | 2955 M50 SW |
| Description 1 | Quick clip |
| Manufacturer | OBO |
| Dimension | M50 |
| Colour | Jet black; RAL 9005 |
| Material | Polypropylene |
| Smallest sales unit | 25 |
| Unit of quantity | Piece |
| Weight | 1.454 kg |
| Weight unit | kg/100 pc. |
| CO2 Footprint (GWP) Cradle-to-Gate | 0,0608 kg CO2e / 1 Piece |

# Technical data sheet

## Quick clip, black

## Item number: 2149579

### Dimensions

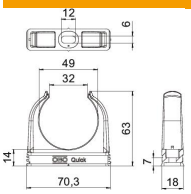


| | |
|---|---|
| Dimension A | 70.3 mm |
| Dimension B | 18 mm |
| Dimension C | 32 mm |
| Dimension D | 49 mm |
| Dimension E | 12 mm |
| Dimension F | 6 mm |
| Dimension h | 14 mm |
| Dimension H | 63 mm |

### Technical data

| | |
|---|---|
| Expandable | yes |
| Number of cables/pipes | 1 |
| Pull-out value | 135 N |
| Fastening type | Screw hole |
| Closed | no |
| Halogen-free | yes |
| With inlay | no |
| Nominal size | M50 |
| ROHS-conformant | yes |
| Quick clip installation | Durchgangsloch, auf M6 Gewinde aufschraubbar |
| UV-resistant | no |