# Technical data sheet

## Electrogalvanised steel pipe, without thread

## Item number: 2046844

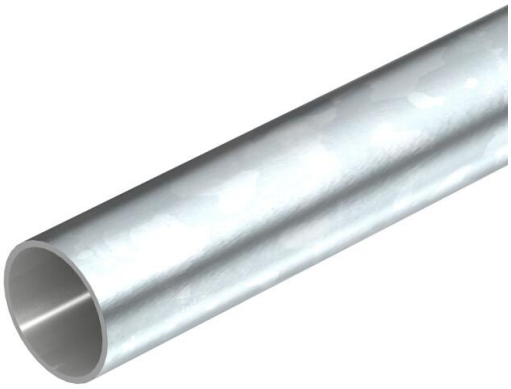

Electrical installation pipe without threaded ends according to EN 61386-1 for mechanical protection of cables. With burr-free inner wall.

E30 E90

St Steel

G Electrogalvanised

### Master data

| | |
|---|---|
| Item number | 2046844 |
| Type | S40W G |
| Description 1 | Plug-in conduit |
| Description 2 | without thread |
| Manufacturer | OBO |
| Dimension | Ø40, 3000mm |
| Material | Steel |
| Surface | Electrogalvanised |
| Surface standard | EN ISO 19598 / EN ISO 4042 |
| Smallest sales unit | 15 |
| Unit of quantity | Metre |
| Weight | 139.7 kg |
| Weight unit | kg/100 m |
| CO2 Footprint (GWP) Cradle-to-Gate | 2,6699 kg CO2e / 1 Meter |

# Technical data sheet

## Electrogalvanised steel pipe, without thread

## Item number: 2046844

### Dimensions

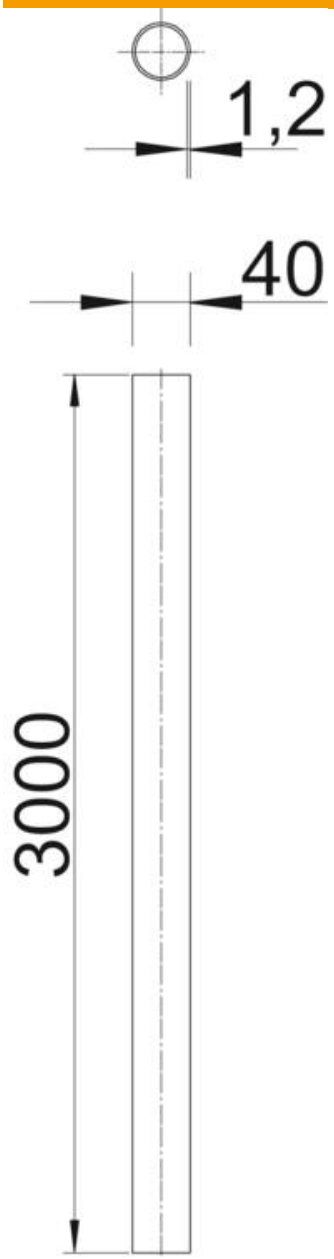


| | |
|---|---|
| Length | 3,000 mm |
| Dimension D | 40 mm |
| Dimension L | 3,000 mm |
| Dimension m (mm) | M40 |
| Dimension t | 1.2 mm |

# Technical data sheet

## Electrogalvanised steel pipe, without thread

## Item number: 2046844

### Technical data

| | |
|---|---|
| Surface-mounted | yes |
| Pipe version | Rigid without thread |
| Concrete installation | yes |
| Bending behaviour | rigid |
| Pressure resistance | Heavy (1,250 N) |
| Use temperature, max. | + 400 °C |
| Use temperature, min. | - 45 °C |
| Cavity wall installation | yes |
| Installation on wood | yes |
| Installation in the earth | no |
| Installation outdoors | no |
| Classification code | 44571 |
| Machines and system installation | no |
| With sleeve | no |
| Brushed surface | no |
| Polished surface | no |
| ROHS-conformant | yes |
| Impact resistance | Heavy (2.0 kg/300 mm) |
| Permitted temperature range, max. | 400 °C |
| Permitted temperature range, min. | -45 °C |
| Underfloor installation (bitumen, hot asphalt) | yes |
| Underfloor installation (screed) | yes |
| Concealed | yes |