Technical data sheet

Cone cable gland, PG thread, light grey

Item number: 2036118

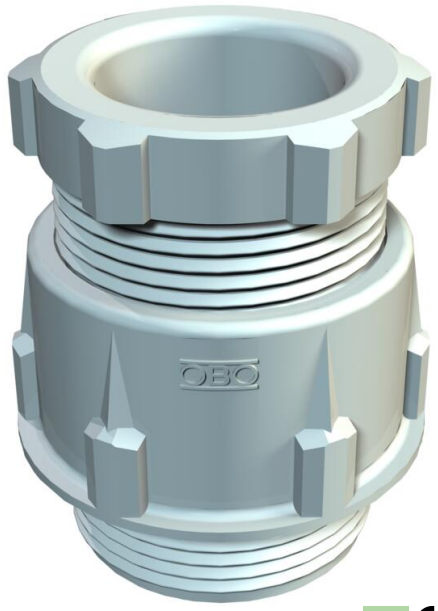

Standard cable gland, shape A, to DIN 46320 with simple NR/SBR sealing ring.
PG connection thread in accordance with DIN 40430.
Protection rating: with connection thread sealing ring IP65, without connection thread sealing ring IP54.
Note: Only tighten polystyrene cable glands lightly due to the risk of stress crack formation.
Shock-resistant

HALOGEN FREE CE IP 54 IP 65 Pg

PS Polystyrene

Master data

Item number	2036118
Type	106 PG11
Description 1	Cable gland
Manufacturer	OBO
Dimension	PG11
Colour	Light grey; RAL 7035
Material	Polystyrene
Smallest sales unit	50
Unit of quantity	Piece
Weight	0.8 kg
Weight unit	kg/100 pc.
CO2 Footprint (GWP) Cradle-to-Gate	0,0299 kg CO2e / 1 Piece

Technical data sheet

Cone cable gland, PG thread, light grey

Item number: 2036118

Dimensions

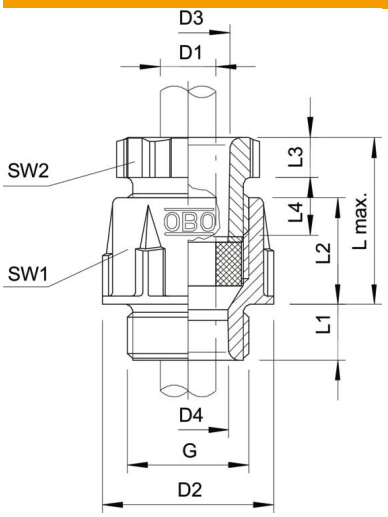

Length	25 mm
Width	25 mm
Height	33 mm
Dimension D1	9 mm
Dimension D2	25 mm
Dimension D3	13 mm
Dimension D4	13 mm
Dimension G	Pg11 mm
Dimension L max.	27 mm
Dimension L1	8 mm
Dimension L2	15 mm
Dimension L3	5 mm
Dimension L4	10 mm

Technical data

Type of seal	Sealing ring
Version for	Straight
Bend protection	no
Sealing area D, max.	10 mm
Sealing area D, min.	5.5 mm
explosion-proof	no
For Ex zone	Without
For Ex zone gas	Without
For Ex zone dust	Without
Thread	Pg 11
Thread type	PG
Thread length	8 mm
Nominal thread size	11
Fibre-glass reinforced	no
Halogen-free	yes
Sealing insert, multiple	no
With locknut	no
ROHS-conformant	yes
Impact-resistant	no
WAF 1	22 mm
WAF 2	19 mm
Protection rating	IP65
Splittable gland	no
Strain relief option	no